HOLSTON CONFERENCE

M. E. CHURCH, SOUTH.

1904

EMORY AND HENRY COLLEGE,

LOCATED AT EMORY, VA.

Your Conference College - - An Ideal Place for the EDUCATION OF BOYS AND YOUNG MEN.

FOR BEAUTY OF SITUATION, HEALTHFULNESS OF CLIMATE, THOROUGHNESS OF INSTRUCTION, CAREFULNESS OF DISCIPLINE, THIS INSTITUTION IS SECOND TO NONE. ITS LITERARY SOCIETIES ARE THE BEST IN THE SOUTH. . .

FOR CATALOGUE AND FULL PARTICULARS, ADDRESS

R. G. WATERHOUSE, President,
EMORY, VA.

THOMPSON-NEAL SHOE CO.

CORRECT SHAPE FOR MEN.

PERFECT FITTING FOR WOMEN.

THE RIGHT THING FOR CHILDREN.

734 Market Street, . . Chattanooga, Tenn.

BUSINESS PHONE 101, - ACCOMMODATION PHONE 320.

Headquarters for Preachers.

WALTER NEAL, MANAGER.

Digitized by the Internet Archive
in 2011 with funding from
LYRASIS Members and Sloan Foundation

http://www.archive.org/details/officialrecordof1904meth

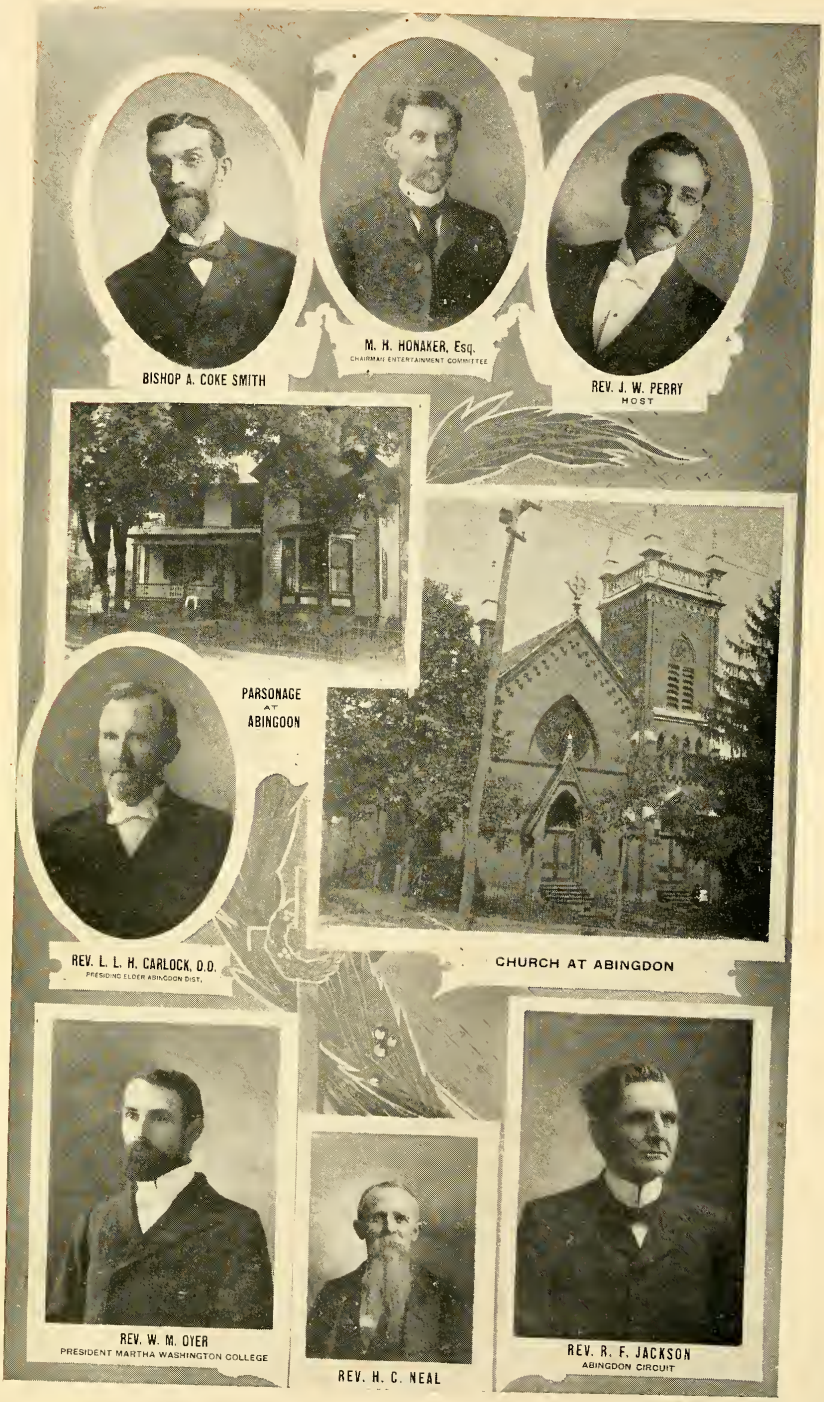
BISHOP A. COKE SMITH
M. H. HONAKER, Esq.
CHAIRMAN ENTERTAINMENT COMMITTEE
REV. J. W. PERRY
HOST
PARSONAGE
AT
ABINGDON
REV. L. L. H. CARLOCK, D.D.
PRESIDING ELDER ABINGDON DIST.
CHURCH AT ABINGDON
REV. W. M. OYER
PRESIDENT MARTHA WASHINGTON COLLEGE
REV. H. C. NEAL
REV. R. F. JACKSON
ABINGDON CIRCUIT

THE HOLSTON ANNUAL

1904

OFFICIAL RECORD

OF THE

HOLSTON ANNUAL CONFERENCE

METHODIST EPISCOPAL CHURCH, SOUTH

EIGHTY-FIRST SESSION

HELD AT

Abingdon, Va., October 12-18, 1904

BISHOP A. COKE SMITH	*President*
REV. J. A. BURROW	*Secretary*
REV. J. S. FRENCH	*Assistant Secretary*
REV. E. N. WOODWARD J. L. BROWN REV. J. L. MULLENS REV. R. P. SHULER	*Statistical Secretaries*
REV. J. E. SPRING	*Recording Secretary*

Edited by Rev. J. A. BURROW, Secretary

SESSIONS OF THE HOLSTON ANNUAL CONFERENCE FROM 1824 TO 1904.

NO.	PLACE OF SESSIONS	DATE OF BEGINNING	PRESIDENT	SECRETARY
1	Knoxville, Tenn.	Nov. 27, 1824	Bishop Roberts	John Tevis
2	Jonesboro, Tenn.	Oct. 20, 1825	Bishops Roberts and Soule	T. Stringfield
3	Abingdon, Va.	Nov. 2, 1826	Bishop Soule	.....
4	Knoxville, Tenn.	Nov. 1, 1827	Bishop Roberts	E. F. Sevier
5	Jonesboro, Tenn.	Nov. 14, 1828	Bishop Soule	E. F. Sevier
6	Abingdon, Va.	Dec. 24, 1829	Bishop Soule	E. F. Sevier
7	Ebenezer Ch., Tenn.	Nov. 4, 1830	Bps. McKendree and Soule	E. F. Sevier
8	Athens, Tenn.	Nov. 10, 1831	Bishop Hedding	E. F. Sevier
9	Evansham, Va.	Nov. 15, 1832	Bishop Emory	T. Stringfield
10	Kingsport, Tenn.	Oct. 16, 1833	Bishop Roberts	L. S. Marshall
11	Knoxville, Tenn.	Oct. 8, 1834	J. Henninger	L. S. Marshall
12	Abingdon, Va.	Oct. 7, 1835	Bishop Andrew	L. S. Marshall
13	Reem's Creek, N. C.	Oct. 2, 1836	Bishop Andrew	L. S. Marshall
14	Madisonville, Tenn.	Oct. 18, 1837	Bishop Morris	L. S. Marshall
15	Wytheville, Va.	Nov. 13, 1838	Bishop Andrew	L. S. Marshall
16	Greeneville, Tenn.	Oct. 13, 1839	T. K. Catlett	D. R. McAnally
17	Lafayette, Ga.	Nov. 11, 1840	Bishop Morris	E. F. Sevier
18	Rogersville, Tenn.	Oct. 6, 1841	S. Patton	E. F. Sevier
19	Knoxville, Tenn.	Oct. 5, 1842	Bishop Waugh	E. F. Sevier
20	Abingdon, Va.	Oct. 4, 1843	Bishop Morris	E. F. Sevier
21	Reem's Creek, N. C.	Oct. 9, 1844	Bishop James	E. F. Sevier
22	Athens, Tenn.	Oct. 8, 1845	Bishop Andrew	C. D. Smith
23	Wytheville, Va.	Oct. 21, 1846	Bishop Capers	C. D. Smith
24	Jonesboro, Tenn.	Oct. 20, 1847	Bishop Andrew	C. D. Smith
25	Knoxville, Tenn	Oct. 11, 1848	Bishop Paine	C. D. Smith
26	Cleveland, Tenn.	Oct. 11, 1849	Bishop Andrew	E. F. Sevier
27	Abingdon, Va.	Oct. 2, 1850	Bishop Capers	D. R. McAnally
28	Athens, Tenn.	Oct. 7, 1851	Bishop Andrew	D. R. McAnally
29	Asheville, N. C.	Sept. 29, 1852	Bishop Capers	C. D. Smith
30	Wytheville, Va.	Oct. 12, 1853	Bishop Paine	W. C. Graves
31	Cleveland, Tenn.	Oct. 14. 1854	Bishop Pierce	W. C. Graves
32	Jonesboro, Tenn.	Nov. 14, 1855	Bishop Paine	W. C. Graves
33	Knoxville, Tenn.	Oct. 22, 1856	Bishop Andrew	W. C. Graves
34	Marion, Va.	Oct. 22, 1857	Bishop Early	W. C. Graves
35	Chattanooga, Tenn.	Oct. 6, 1858	Bishop Andrew	J. N. Huffaker
36	Abingdon, Va.	Oct. 26, 1859	Bishop Early	J. N. Huffaker
37	Asheville, N. C.	Oct. 17, 1860	Bishop Paine	D. Sullins
38	Greeneville, Tenn.	Oct. 9, 1861	Bishop Andrew	J. H. Brunner
39	Athens, Tenn.	Oct. 15, 1862	Bishop Early	J. H. Brunner
40	Wytheville, Va.	Oct. 7, 1863	Bishop Early	E. E. Wiley
41	Bristol, Tenn.	Oct. 19, 1864	Bishop Early	J. W. Dickey
42	Marion, Va.	Sept. 14, 1865	Bishop Early	J. W. Dickey
43	Asheville, N. C.	Oct. 10, 1866	Bishop McTyeire	J. H. Brunner
44	Cleveland, Tenn.	Oct. 23, 1867	Bishop Wightman	J. H. Brunner
45	Knoxville, Tenn.	Oct. 2, 1868	Bishop Wightman	R. N. Price
46	Abingdon, Va.	Sept. 22, 1869	Bishop Doggett	R. N. Price
47	Wytheville, Va.	Oct. 5, 1870	Bishop Kavanaugh	R. N. Price
48	Morristown, Tenn.	Oct. 18, 1871	Bishop Pierce	R. N. Price
49	Chattanooga, Tenn.	Oct. 25, 1872	Bishop Doggett	R. N. Price
50	Marion, Va.	Oct. 15, 1873	Bishop Keener	R. N. Price
51	Asheville, N. C.	Oct. 14, 1874	Bishop Doggett	F. Richardson
52	Knoxville, Tenn.	Oct. 20, 1875	Bishop McTyeire	F. Richardson
53	Bristol, Tenn.	Oct. 18, 1876	Bishop Wightman	F. Richardson
54	Cleveland, Tenn.	Oct. 24, 1877	Bishop Doggett	F. Richardson
55	Knoxville, Tenn.	Oct. 23, 1878	Bishop Kavanaugh	F. Richardson
56	Abingdon, Va.	Oct. 22, 1879	Bishop Pierce	F. Richardson
57	Morristown, Tenn.	Oct. 20, 1880	Bishop McTyeire	B. W. S. Bishop
58	Wytheville, Va.	Oct. 26, 1881	Bishop McTyeire	B. W. S. Bishop
59	Asheville, N. C.	Oct. 2. 1882	Bishop Wilson	B. W. S. Bishop
60	Chattanooga, Tenn.	Oct. 10, 1883	Bishop McTyeire	W. C. Carden
61	Bristol, Tenn.	Oct. 22, 1884	Bishop Keener	W. C. Carden
62	Cleveland, Tenn.	Oct. 21, 1885	Bishop Keener	W. C. Carden
63	Knoxville, Tenn.	Oct. 28, 1886	Bishop McTyeire	W. C. Carden
64	Abingdon, Va.	Oct. 5, 1887	Bishop McTyeire	W. C. Carden
65	Asheville, N. C.	Oct. 3, 1888	Bishop Hargrove	W. C. Carden
66	Morristown, Tenn.	Oct. 2, 1889	Bishop Wilson	W. C. Carden
67	Bristol, Tenn.	Oct. 1, 1890	Bishop Keener	W. C. Carden
68	Chattanooga, Tenn.	Sept. 30, 1891	Bishop Galloway	W. C. Carden
69	Wytheville, Va.	Oct. 12, 1892	Bishop Fitzgerald	W. C. Carden
70	Knoxville, Tenn.	Oct. 11, 1893	Bishop Duncan	J. A. Burrow
71	Abingdon, Va.	Oct. 24, 1894	Bishop Granbery	J. A. Burrow
72	Tazewell, Va.	Oct. 16, 1895	Bishop Duncan	J. A. Burrow
73	Cleveland, Tenn.	Oct. 7, 1896	Bishop Galloway	J. A. Burrow

SESSIONS OF THE HOLSTON ANNUAL CONFERENCE FROM 1824 TO 1904.—*Continued.*

No.	PLACE OF SESSIONS	DATE OF BEGINNING	PRESIDENT	SECRETARY
74	Bristol, Tenn.....	Oct. 6, 1897	Bishop Key	J. A. Burrow
75	Morristown, Tenn.....	Oct. 12, 1898	Bishop Hargrove	J. A. Burrow
76	Bluefield, W. Va.....	Oct. 11, 1899	Bishop Wilson	J. A. Burrow
77	Chattanooga, Tenn....	Oct. 10, 1900	Bishop Granbery	J. A. Burrow
78	Knoxville, Tenn.....	Oct. 9, 1901	Bishop Hendrix	J. A. Burrow
79	Wytheville, Va.....	Oct. 8, 1902	Bishop Morrison	J. A. Burrow
80	Morristown, Tenn.....	Oct. 7, 1903	Bishop Hoss	J. A. Burrow
81	Abingdon, Va.....	Oct. 12, 1904	Bishop Smith	J. A. Burrow.

CHRONOLOGICAL ROLL OF MEMBERS—1904.

Clerical members in the order of admission into full connection.
Lay members as elected by the District Conferences of 1904.

No.	Names	Date	No.	Names	Date
1	William Robeson	1846	51	Daniel S. Hearon.....	1875
2	William H. Bates.....	1848	52	Ayres Kincaid	1875
3	John L. Brunner.....	1849	53	Samuel S. Weatherly.....	1876
4	William H. Kelly.....	1850	54	William D. Akers.....	1877
5	David Sullins	1852	55	William W. Hicks.....	1877
6	Richard N. Price.....	1852	56	John D. Hickson.....	1877
7	John Boring	1853	57	James A. Lyons.....	1877
8	James S. Kennedy.....	1854	58	Philip P. Kinzer.....	1877
9	James W. Belt.....	1854	59	John W. Carnes.....	1878
10	Mitchell P. Swaim.....	1855	60	John R. Walker.....	1878
11	Frank Richardson.....	1856	61	Robert A. Owen.....	1879
12	Landon C. Delashmit.....	1858	62	George A. Maiden.....	1879
13	John R. Stradley.....	1858	63	William C. Faris.....	1879
14	Absalom D. Stewart.....	1860	64	George W. Summers.....	1879
15	William P. Doane.....	1861	65	Eugene Blake	1880
16	James Mahoney	1861	66	John C. Bays.....	1880
17	Charles K. Miller.....	1862	67	Richard A. Kelly.....	1880
18	Levi K. Haynes.....	1863	68	Richard G. Waterhouse.....	1880
19	Benjamin F. Nuckolls.....	1863	69	George W. Jackson.....	1880
20	Jacob R. Payne.....	1863	70	John L. Prater.....	1881
21	Jacob Smith	1863	71	David McCracken.....	1882
22	Henry C. Neal.....	1864	72	John E. Naff	1882
23	Charles T. Carroll.....	1867	73	Lemuel M. Cartright.....	1884
24	J. Tyler Frazier.....	1867	74	Stephen S. Catron.....	1885
25	John S. W. Neel.....	1868	75	Henry C. Clemens.....	1885
26	William W. Pyott.....	1868	76	Robert T. McDowell.....	1885
27	Kennerly C. Atkins.....	1869	77	Thomas C. Shuler.....	1885
28	Daniel H. Carr.....	1869	78	Benjamin T. Sharp.....	1885
29	Milton L. Clendenen.....	1869	79	James O. Straley.....	1886
30	Lemuel L. H. Carlock.....	1870	80	Samuel K. Byrd.....	1886
31	E. Embree Hoss.....	1870	81	James E. Bruce.....	1886
32	William D. Mitchell.....	1870	82	John W. Browning.....	1886
33	George D. French.....	1871	83	Rush F. Jackson.....	1886
34	Thomas R. Handy.....	1871	84	William M. Dyer.....	1887
35	David W. Carter.....	1871	85	James A. Burrow.....	1887
36	William C. Carden.....	1872	86	Elijah F. Kahle.....	1887
37	Robert E. Smith.....	1872	87	Frank Alexander	1887
38	John H. Parrott.....	1873	88	Robert S. Umberger.....	1888
39	John C. Runyan.....	1873	89	Alfred B. Hunter.....	1888
40	John P. Dickey.....	1873	90	John C. Orr.....	1888
41	William R. Barnett.....	1873	91	Eugene H. Cassidy.....	1888
42	Joseph A. Bilderback.....	1874	92	James A. H. Shuler.....	1888
43	Erastus H. Bogle.....	1874	93	William R. Snider.....	1888
44	Stephen T. M. McPherson...	1874	94	Samuel H. Hall.....	1888
45	William H. Price.....	1874	95	William S. Neighbors.....	1889
46	J. Wesley Smith.....	1874	96	Davidson V. York.....	1889
47	John M. Wolfe.....	1874	97	John B. Simpson.....	1889
48	Joseph B. Davis.....	1874	98	Joseph C. Maness.....	1889
49	James I. Cash.....	1875	99	Charles W. Kelley.....	1889
50	Charles M. James.....	1875	100	Alfred H. Tow.....	1889

CHRONOLOGICAL ROLL OF MEMBERS—1904—*Continued.*

No.	Names	Date	No.	Names	Date
101	John H. Duvall	1889	151	Robert M. Walker	1896
102	John N. Hobbs	1890	152	Charles E. Painter	1896
103	John Woolsey	1890	153	James H. Summitt+	1897
104	Joseph A. Darr	1890	154	John B. Ward	1897
105	DeWitt C. Clendenen	1890	155	Stephen W. Bourne	1897
106	Joseph E. Lowry	1890	156	William C. Crockett	1897
107	Samuel D. Long	1891	157	William H. Troy	1897
108	Thomas J. Eskridge	1891	158	Gasper A. Carner	1897
109	Isaac P. Martin	1891	159	Robert A. Hutsell	1898
110	Isaac N. Munsey	1891	160	Joseph E. Wolfe	1898
111	Elbert L. Addington	1891	161	John A. Early	1898
112	John B. Carnes	1891	162	William C. Hicks	1898
113	Charles R. Brown	1891	163	John W. Christian	1898
114	James E. Swecker	1892	164	John B. Frazier	1898
115	Tyler D. Strader	1892	165	Edward A. Shugart	1898
116	William E. Bailey	1892	166	Joseph Buie	1899
117	Edward W. Mort	1892	167	Hugh S. Johnston	1899
118	William I. Fogleman	1892	168	Milton J. Butcher	1899
119	John M. Romans	1892	169	John W. Rader	1899
120	Arthur S. Thorn	1892	170	John F. Jones	1899
121	John M. Paxton	1893	171	Caughey A. Beard	1900
122	Martin P. Carico	1893	172	Thomas S. Johnson	1900
123	George M. Moreland	1893	173	James T. Guy	1900
124	George B. Draper	1893	174	Barron W. Lee	1900
125	John M. Maiden	1893	175	James L. Mullens	1900
126	James D. McAlister	1893	176	Keener W. Cox	1901
127	Murray D. Mitchell	1894	177	James H. Groseclose	1901
128	John W. W. Shuler	1894	178	James R. Brown	1901
129	David P. Hurley	1894	179	Hale S. Hamilton	1901
130	John W. Perry	1894	180	Rufus K. Triplett	1902
131	John Stewart French	1895	181	Oliver B. McClary (a)	1902
132	Joseph A. Baylor	1895	182	James A. Greening*	1903
133	John D. Dame	1895	183	George C. Rector*	1903
134	John W. Taylor	1895	184	George W. Simpson×	1903
135	Barney Thompson	1895	185	David C. Johnson(b)	1903
136	Elbert N. Woodward	1895	186	Thomas Priddy	1903
137	Charles E. Steele	1895	187	Samuel T. Senter	1903
138	Will L. Sorrell	1895	188	Hugh B. Atkins	1903
139	Alfred N. Jackson	1895	189	Richard A. Stewart	1903
140	Charles E. Bower	1895	190	Edward E. Wiley	1903
141	James R. Hunter	1896	191	Walter Hodge	1903
142	D. Emory Hawk	1896	192	N. Ray Cartright	1903
143	Michael J. Wysor	1896	193	John M. Moser +	1903
144	James E. Spring	1896	194	Samuel P. Douglas*	1904
145	Wheeler M. Morrell	1896	195	John M. Crowe×	1904
146	Joel M. Carter	1896	196	Samuel V. Morell	1904
147	Sidney B. Vaught	1896	197	Thomas S. Hamilton	1904
148	James W. Repass	1896	198	James F. Barnett	1904
149	Roby K. Sutherland	1896	199	Henry S. Booth	1904
150	Frank Jackson	1896	200	James K. P. Dickson(c)	1904

* Transfer.
\+ From Lutheran Church.
× Readmitted.

(a) From Cumb. Pres. Church.
(b) From Baptist Church.
(c) From Christian Church.

OUR SAINTED DEAD.

"And I heard a voice from heaven saying unto me, Write, Blessed are the dead which die in the Lord, from henceforth: Yea, saith the Spirit, that they may rest from their labors; and their works do follow them."—Rev. xiv., 13.

No.	Names	Born	Admitted on Trial	When Buried	Died	Years Effective	Charges Served
1	Moses Black	1769	1796—S. Carolina.		1809	12	12
2	George Atkin	1793		Abingdon, Va.	1827	..	..
3	James G. H. Spear	....	1822—Tennessee...		1833	..	..
4	John Henniger	....	1811—Western	Cleveland, Tenn.	1838	..	..
5	Thomas Wilkerson	....		Abingdon, Va.	....	..	..
6	Mitchell Martin	....	1837—Western	Charleston, Tenn.	1839	..	..
7	Eli K. Hutsell	1815	1835—Holston	Sulhpur Spgs., N. C.	1842	..	..
8	Ira Falls	....	1832—Holston	Roane Co., Tenn.	1844	12	9
9	John Bowman	1773	1812—Tennessee...		1847	..	..
10	O. F. Cunningham	1813	1834—Tennessee...	Wheeler's Chpl., T.	1848	12	10
11	David Fleming	....	1824—Holston	Kingston, Tenn.	....	..	..
12	James Y. Crawford	....	1823—Tennessee...	Asheville, N. C.	1850	..	..
13	James Dixon	....	1811—Western		1850	6	6
14	Ransom M. Moore	....	1849—Holston		....	..	..
15	John Barringer	....	1827—Holston	Abingdon, Va.	1851	14	13
16	Leander W. Wilson	1816	1836—Holston		1851	13	13
17	David Adams	1798	1821—Tennessee...	Strawberry Plns, T.	1853	..	..
18	Samuel Patton	1797	1819—Tennessee...	Kingsport, Tenn.	1854	35	16
19	Washington Boring	1822	1851—Holston	Sullivan Co., Tenn.	1854	3	3
20	Ulrick Keener	1810	1825—Holston	Jackson Co., N. C.	1856	..	..
21	George Eakin	....	1811—Western	Uriel, Tenn.	1856	31	23
22	Jesse Cunningham	1789	1811—Western	Mt. Harmony, T.	1856	9	6
23	John M. Kelly	1802	1828—S. Carolina.	Tazewell, Tenn.	1856	21	26
24	John M. Varnell	....	1849—Holston	Calhoun, Tenn.	1857	7	7
25	A. M. Goodykoontz	1813	1838—Baltimore...	Clear Branch, Va.	1857	19	17
26	Thomas Stringfield	1796	1816—Tennessee...	Strawberry Plns, T.	1858	37	22
27	Charles Mitchell	1814	1851—Holston	Carrol Co., Va.	1858	7	7
28	Andrew Gass	1792	1843—Holston	Dandridge, Tenn.	1859	13	9
29	Robert Ganaway	1780	1827—Holston	Smyth Co., Va.	1859	24	14
30	Creed Fulton	....	1823—Tennessee...	Emory, Va.	1861	24	15
31	William K. Foster	1828	1853—Holston	New Hope, W. Va.	1861	8	6
32	Elbert F. Sevier	....	1823—Tennessee...	Chattanooga, Tenn.	1862	25	15
33	Samuel A. Miller	....	1836—Holston	Lee Co., Va.	1863	12	12
34	W. W. Smith	1814	1851—Holston		1863	12	9
35	Rufus M. Stevens	1808	1859—Holston	Covington, Ky.	1864	30	17
36	James R. Ballew	1836	1860—Holston	North Carolina	1864	4	3
37	George M. Proffit	....	1858—Holston		1864	4	4
38	H. B. Swisher	....	1860—Holston	Greeneville, Tenn.	1864	4	4
39	Edwin C. Wexler	1828	1850—Holston	Alabama	1865	11	11
40	John D. Wagg	1835	1858—Holston	Hillsville, Va.	1866	5	5
41	Jesse G. Swisher	1803	1844—Holston	Calhoun, Tenn.	1866	22	16
42	Daniel R. Reagan	1834	1859—Holston	Georgia	1867	5	5
43	Thomas K. Catlett	1798	1825—Holston	Abingdon, Va.	1867	38	24
44	James K. Stringfield	1839	1858—Holston	Asheville, N. C.	1870	11	9
45	Thomas K. Munsey	1816	1840—Holston	Calhoun, Tenn.	1872	17	12
46	Joseph L. McGhee	1844	1869—Holston	Sweetwater, Tenn.	1873	4	3
47	Samuel B. Harwell	....	1819—Tennessee...	Kingston, Tenn.	1874	7	6
48	Samuel Alexander	1836	1860—Missouri	Marion, Va.	1874	8	6
49	Edward F. Lyons	1836	1866—Tennessee...	Knoxville, Tenn.	1874	5	4
50	E. Waverly Marsh	1847	1869—Holston	Rhea Co., Tenn.	1874	4	3
51	Jacob Brillhart	1808	1848—Kentucky...	Sweetwater, Tenn.	1874	21	10
52	John M. Crismond	....	1847—Holston	Liberty Hill, Tenn.	1875	37	35
53	George W. Martin	1821	1863—Holston	Bakersville, N. C.	1875	12	6
54	Daniel B. Carter	1803	1827—Holston	Liberty Hill, Tenn.	1876	34	29
55	James D. Dickey	1829	1852—Holston	Clear Branch, Va.	1876	24	14
56	John Reynolds	1797	1819—S. Carolina.	Asheville, N. C.	1876	28	..
57	Wiley B. Winton	1812	1833—Holston	Springfield, Mo.	1878	15	9
58	William W. Neal	1824	1846—Holston	Rhea Springs, Tenn.	1878	28	21
59	Carroll Long	1833	1845—Holston	Wesleyana, Tenn.	1878	32	17
60	L. W. Thompson	1849	1872—Holston	Floyd, Va.	1878	6	5
61	Francis A. Farley	....	1860—Holston	Jonesville, Va.	1879	14	11
62	W. M. Crawford	1842	1873—Holston	Boone, N. C.	1880	6	4
63	Samuel S. Grant	1839	1858—Holston	Jacksboro, Tenn.	1881	14	11
64	Elbert L. Barrett	....	1873—Holston	Shiloh, Tenn.	1881	7	6

OUR SAINTED DEAD.—*Continued.*

No.	Names	Born	Admitted on Trial	Where Buried	Died	Years Effective	Charges Served
65	William Hicks	1811	1833—Holston	Bluff City, Tenn.	1882	34	22
66	Joseph Haskew	1797	1827—Holston	Abingdon, Va.	1882	31	17
67	William H. Barnes	1812	1838—N. Carolina.	Princeton, W. Va.	1882	..	22
68	Henry B. Avery	1839	1860—Mississippi.	.....	1882	22	14
69	A. G. Blankenbeckler	1850	1877—Holston	Greeneville, Tenn.	1883	5	2
70	William B. Pickens	1845	1877—Holston	Ducktown, Tenn.	1833	6	5
71	John H. Robeson	1818	1870—N. Georgia.	Buncombe Co., N. C.	1885	..	..
72	Archibald T. Brooks	1817	1871—Holston	Falls Mill, Va.	1885	11	7
73	James K. P. Ball	1844	1870—Holston	Spring Creek, Tenn	1885	5	4
74	John D. Baldwin	1818	1850—Holston	Sneedville, Tenn.	1885	26	19
75	Timothy Sullins	1812	1832—Holston	Knoxville, Tenn.	1885	13	8
76	William M. Bellamy	1847	1878—Holston	Scott Co., Va.	1886	8	4
77	Larkin W. Crouch	....	1846—Holston	Calhoun, Tenn.	....	19	14
78	James T. Smith	1819	1847—Holston	Asheville, N. C.	1887	32	24
79	David R. Smith	1835	1868—Holston	Rogersville, Tenn.	1888	15	..
80	John S. Bourne	1856	1881—Holston	Spring Valley, Va.	1888	6	3
81	William L. Turner	1811	1837—Holston	Jonesville, Va.	1889	13	13
82	Samuel D. Gaines	1811	—Holston	Bristol, Tenn.	1889	18	14
83	George W. Renfro	1823	1847—Holston	Harriman, Tenn.	1889	13	12
84	Samuel R. Wheeler	1816	1861—Holston	Alderson, W. Va.	1890	27	14
85	Dayton C. Horne	1857	1885—Holston	Rockwood, Tenn.	1890	5	3
86	George Stewart	1821	1851—Holston	Wythe Co., Va.	1891	34	21
87	Andrew J. Frazier	1836	1860—Holston	Knoxville, Tenn.	1892	32	15
88	George W. Miles	1829	1854—Holston	Marion, Va.	1892	35	15
89	James N. S. Huffaker	1827	1846—Holston	Knox Co., Tenn.	1892	20	18
90	Thomas J. Pope	1817	1854—Holston	Vernon, Tex.	1892	9	9
91	William W. Witcher	1815	1849—Holston	Cleveland, Tenn.	1892	38	..
92	John M. McTeer	1824	1847—Holston	Wytheville, Va.	1892	35	17
93	Ephraim E. Wiley	1814	1840—Holston	Emory, Va.	1893	53	2
94	Tobias F. Smythe	1837	1862—Holston	Near Emory, Va.	1893	17	12
95	John L. M. French	1838	1861—Holston	Wythe Co., Va.	1893	32	25
96	Rufus W. Kite	1858	1884—Holston	Bristol, Tenn.	1894	8	4
97	George W. K. Greene	1831	1859—Holston	Bland Co., Va.	1894	20	12
98	Emory B. Robertson	1855	1878—Holston	Dalton, Ga.	1894	11	8
99	John R. Bellamy	1866	1891—Holston	Elizabethton, Tenn.	1894	3	3
100	Riley A. Giddins	1818	1848—Holston	Cleveland, Tenn.	1895	14	12
101	Benjamin W. S. Bishop.	1834	1856—Holston	Emory, Va.	1895	39	17
102	G. M. F. Hampton	1850	1879—W. Virginia.	Riceville, Tenn.	1895	11	6
103	Sewell Phillips	1830	1851—Holston	Eagle Furnace, T.	1896	16	4
104	Phillip Sutton	1828	1854—Holston	Princeton, W. Va.	1896	27	19
105	James R. Chambers	1850	1887—Holston	Blountville, Tenn.	1896	9	4
106	Fleming D. Crumley	1829	1860—Holston	Fall Branch, Tenn.	1897	30	17
107	Jefferson D. Akers	1868	1891—Holston	Montgomery Co., Va	1897	..	..
108	James A. Davis	1825	1857—Holston	Emory, Va.	1898	..	..
109	Henry P. Waugh	....	1855—Holston	Morristown, Tenn.	1898	34	24
110	John H. Kennedy	1848	1872—Holston	Morristown, Tenn.	1898	27	15
111	John R. Cunningham	1844	1875—Holston	Wheeler's Chpl., T.	1899	..	..
112	W. G. E. Cunnyngham	1820	1843—Holston	Nashville, Tenn.	1900	..	..
113	John Alley	1825	1845—Holston	Dunlap, Tenn.	1900	..	..
114	Joseph F. Wampler	1848	1876—Holston	Shell Mound, Tenn.	1900	24	15
115	James K. Wolfe	1847	....—Holston	New Providence, T.	1900	..	12
116	William H. Henderson	1846	1895—Holston	Decatur, Tenn.	1901	6	4
117	Edward W. Walker	1866	1889—Holston	Graham, Va.	1901	13	6
118	William L. Jones	1853	1882—Holston	Morristown, Tenn.	1902	19	8
119	John H. Keith	1839	1870—Holston	Asheville, N. C.	1902	..	..
120	William H. Dawn	....	1872—Holston	Knoxville, Tenn.	....	..	..
121	Rufus M. Hickey	1820	1845—Holston	Morristown, Tenn.	1902	50	29
122	Elbert S. Bettis	1859	1893—Holston	Emory, Va.	1903	7	5
123	Jones F. Hash	1870	1891—Holston	Grayson Co., Va.	1903	12	7
124	Alexander E. Woodward	1832	.....	Tate Spring, Tenn.	1904	..	..
125	John W. Robertson	1850	1875—Holston	Jasper, Tenn.	1904	..	..
126	Enoch W. Moore	1833	1860—Holston	Independence, Va.	1904	40	..
127	Francis M. Grace	1832	1853—Alabama	Owenton, Ala.	....	..	..

LAY DELEGATES.

RADFORD DISTRICT.

L. L. Hearn, East River Circuit.
J. M. Henderson, Pearisburg Circuit.
Rev. Douglas Morgan, Athens, W. Va.
G. R. Headrick, Staffordsville Circuit.

TAZEWELL DISTRICT.

W. B. Greear, Honaker Circuit.
W. J. Lester, Cedar Bluff Circuit.
A. St. Clair, Graham Station.
E. G. Wagner, East Tazewell Circuit.

WYTHEVILLE DISTRICT.

A. A. Bryant, Independence Circuit.
A. G. Cecil, Wytheville Station.
J. E. James, Cedar Springs Circuit.
G. L. Delp, Elk Creek Circuit.

ABINGDON DISTRICT.

Judge W. P. Dungan, Elizabethton.
E. L. Roberts, Rich Valley Circuit.
Hon. L. H. Denny, Blountville Circuit.
J. L. Sanders, Chilhowee Circuit.

BIG STONE GAP DISTRICT.

Dr. H. M. Miles, Wise Station.
W. N. Baker, Powell's Valley Circuit.
C. C. Burns, Lebanon Circuit.
J. S. Frazier, Clinch Valley Circuit.

MORRISTOWN DISTRICT.

Col. E. C. Reeves, Johnson City.
W. W. Charles, St. Clair Circuit.
W. F. Francisco, Surgoinsville Circuit.
P. M. Bewley, Mosheim Circuit.

KNOXVILLE DISTRICT.

T. J. Bondurant, Straw Plains Circuit.
Rufus Kelly, Sevierville Circuit.
H. W. Richardson, LaFollette Station
A. L. Munding, Broad St., Knoxville.

CLEVELAND DISTRICT.

N. Q. Allen, Esq., Athens Station.
W. T. Roberts, Riceville Circuit.
J. W. Montgomery, Trigonia Circuit.
Rev. J. R. McFarland, Cleveland Sta.

CHATTANOOGA DISTRICT.

W. A. Schoolfield, Hill City Station.
Creed F. Bates, Esq., Centenary.
J. M. Cantrell, Rising Fawn Circuit.
J. H. Thomas, Highland Park Station.

SPRING CITY DISTRICT.

Prof. W. M. Dossett, Jasper Circuit.
Capt. C. C. Hayes, Spring City Circuit.
Sam B. Alley, Whitwell Circuit.
G. F. Thomas, Rockwood Circuit.

LOCAL PREACHERS OF HOLSTON.

NOTE.—(E) means Elder; (D) means Deacon.

RADFORD DISTRICT.

W. H. Ayers, Brush Fork, W. Va.
J. W. Burnett (E.), Athens, W. Va.
H. W. Bird, Pride, W. Va.
D. B. Conner (D.), Floyd, Va.
M. W. Davis, Rock, W. Va.
James L. Easly, Freda, Va.
A. Hogan (E.), Floyd, Va.
E. Johnston (D.), Radford, Va.
R. A. Miller, Willowton, W. Va.
Douglas Morgan, Athens, W. Va.
A. B. Phipps (D.), Athens, W. Va.
J. B. Peery (D.), Floyd, Va.
T. C. Pulliam (D.), Pervis, Va.
Marian Quissinbury (D.), Willis, Va.
J. Price Stuart, Bluefield, W. Va.
L. C. Taylor (E.), Snowville, Va.
E. C. Williams, Newbern, Va.
J. D. Wright, Rock, W. Va.

TAZEWELL DISTRICT.

Geo. Buston (E.), Tazewell, Va.
J. A. Smith (E.), Grapefield, Va.
I. N. Boyd (E.), Davenport, Va.
J. W. Holbrook (E.), Bailey, Va.
J. H. Honaker (E.), Mountcalm, W. Va.
W. K. Neel (D.), Shawver's Mill, Va.
T. C. Brown (D.), Holston Mills, Va.
W. W. Yost (D.), Gap Stone, Va.
P. R. Suiter, Cove Creek, Va.
J H. Kelly, Shack's Mill, Va.
Gabriel Davis, Grundy, Va.
W. W. Compton, Dwight, Va.
J. W. Laird, Tazewell, Va.
J. H. Bowling, Tazewell, Va.
H. M. Boyd, Deskins, Va.
W. A. Boyd, Davenport, Va.
C. W. Street, Deskins, Va.
J. W. Aken, Maybury, W. Va.
C. W. Dean, Wytheville, Va.
*Birdine Looney, Grundy, Va.
*Noah B. Cole, Davy, W. Va.
*Squire M. Ballard, Bucu, Va.
**D. A. Dougherty (E), Falls Mills, Va.
**P. J. Lockhart, (E), Cedar Bluff, Va.
*Benj. C. Wise, Bucu, Va.

WYTHEVILLE DISTRICT.

J. A. Fisher, Wytheville, Va.
C. P. Kelley, Wytheville, Va.
H. J. Crowjey, Wytheville, Va.
J. S. Henley, Cripple Creek.
Levi Brown, Athens.
W. P. Cooper, Rural Retreat.
W. A. Leonard, Groseclose.
H. H. Wynne, Jr., Rural Retreat.
H. M. Ager, Speedwell.
J. R. Pugh, Grant.
J. L. Pugh, Grassy Creek.
B. A. Poole, Independence.
R. L. Wiley, Emory.
J. P. Cox, Independence.
J. K. Sheeler, Lundy.
M. Sheeler, Lundy.
H. C. Thompson, Stevens Creek.
J. R. Pinion, Spring Valley.
J. P. Byrd, Spring Valley.
W. E. Williams, Fries.
T. C. Vaughan, Spring Valley.
A. C. Sutherland, Ethelfelts.
S. E. Painter, Ethelfelts.
M. J. Carico, Galax.

* Licensed this year. ** Died during the year.

J. E. Brown, Foster Falls.
Preston Fowler, Poplar Camp.
C. W. Deane, Max Meadows.
R. L. Newbery, Mechanicsburg.
G. W. Penley, Point Pleasant.
J. M. Sheppard, Mechanicsburg.
J. H. Ashworth, Point Pleasant.
K. G. Munsey, Bland.
A. H. Gentry, Ceres.
F. F. Repass. Ceres.
*W. M. Bunty, Max Meadows.
*L. M. Burriss, Spring Valley.
*A. B. Moore, Mechanicsburg.

ABINGDON DISTRICT.

J. P. Baird (E), Bristol, Tenn.
A. E. Rodefer (E), Bristol, Tenn.
J. C. Kinser (E), Bristol, Tenn.
W. D. Sharp, Bristol, Tenn.
Isaac Baker, (E.) Abingdon, Va.
J. A. Collins, Kingsport, Tenn.
J. A. Pendergrass (E), Lucenm, Tenn.
J. N. Smith (E), Arcadia, Tenn.
J. W. Louthiam, Saltville, Va.
G. W. Osborne (D), Blountville, Tenn.
J. F. Morrell (D), Blountville, Tenn.
S. B. Fickle, Colby, Tenn.
J. T. Bowman, Colby, Tenn.
T. J. Neal, Osceola, Va.
Prof. E. Longley, Glade Springs, Va.
D. P. Wilcox (E), Elizabethton, Tenn.
E. M. Ball, Emory, Va.

BIG STONE GAP DISTRICT.

H. L. Ash,* Wise, Va.
Hugh C. Anderson, Nursariso, Va.
W. N. Baker (D), Longfield, Va.
C. C. Brooks, Boon's Path, Va.
B. N. Browning, Dickensonville, Va.
W. J. Crabtree, Pennington Gap, Va.
J. C. Campbell (D), Hansonville, Va.
Robert Cross (E), Bolton, Va.
A. J. Dean (E), Rose Hill, Va.
A. C. Ely (E), Beach Spring, Va.
J. B. Ely,* Jonesville, Va.
J. E. Fogleman, Hilton, Va.
J. E. Graham (D), Jonesville, Va.
T. P. Graham (E), White Shoals, Va.
R. L. Graham, White Shoals, Va.
J. W. Hillman (E), Valley Creek, Va.
H. K. Hillman (D), Herald, Va.
Worley Hillman, Adelphia, Va.
C. W. Johnson, Rockdale, Va.
J. D. Johnson, Speer's Ferry, Va.
P. H. Lamar, Pennington Gap, Va.
S. W. McConnell (D), Hall's Mill, Va.
G. W. Milton, Dickensonville, Va.
W. S. Neff (D), White Shoals, Va.
R. B. Parsons (E), Cumberland Gap, T.
J. J. Porter,* Castlewood, Va.
M. W. Remines,* Clintwood, Va.
W. M. Shuler, Atkins, Va.
W. C. Thompson, Rose Hill, Va.
W. W. Woodward (E), Jonesville, Va.
W. H. Wampler (E), East Stone Gap, V.

MORRISTOWN DISTRICT.

B. A. Talley (D), Leadvale, Tenn.
G. A. Rowe, Morristown, Tenn.
T. P. Summers (E), Morristown, Tenn.
A. J. Bruner (E), Morristown, Tenn.
G. W. Fagaly, Oak Grove, Tenn.
D. T. Kirk (D), Bybee, Tenn.
J. B. Cross (D), Chucky City, Tenn.
W. P. Evans, (E.) Mosheim, Tenn.
M. G. Price (E), Mosheim, Tenn.
James Young (D), Tampico, Tenn.
J. T. Freeman (E), Tate Spring, Tenn.
J. H. W. Sellers, Newport, Tenn.
G. A. Pangle, Galbraith, Tenn.
S. A. McCanless, Embreville, Tenn.

KNOXVILLE DISTRICT.

J. W. Middleton, Straw Plains, Tenn.
G. W. Sharp, Lay X Roads, Tenn.
John Irwin, Lay X Roads, Tenn.
Rufus M. Miller (D), Knoxville, Tenn.
J. M. Bell, Hall's X Roads, Tenn.
A. M. Hoyle (D), Knoxville, Tenn.
R. P. Rudder (D), Bearden, Tenn.
G. M. Shelley (E), Knoxville, Tenn.
C. W. Duncan (D) Knoxville, Tenn.
C. S. Adams (D), Knoxville, Tenn.
E. Dickson, Knoxville, Tenn.
D. G. Grant (D), Heiskell, Tenn.
R. B. Parsons (D), Bearden, Tenn.

CLEVELAND DISTRICT.

S. V. Bates (E), Charleston, Tenn.
R. H.Jewell, (E), Charleston, Tenn.
T. B. McCurdy (E), Mt. Vernon, Tenn.
James A. Cline, Mt. Vernon, Tenn.
D. C. Carn, Mt. Vernon, Tenn.
J. M. Smith, Mt. Vernon, Tenn.
R. A. Gregg, Mt. Vernon, Tenn.
W. H. Patterson (E), Climer, Tenn.
George R. Stuart (E), Cleveland, Tenn.
J. A. Stubblefield (E), Cleveland, Tenn.
J. A. McFarland (D), Cleveland, Tenn.
J. W. Ault (D), Cleveland, Tenn.
J. H. Lowry (D), Madisonville, Tenn.
John Massingale, Grady, Tenn.
T. M. Hicks, Benton, Tenn.
J. F. Forkner, Sweetwater, Tenn.
R. H. Johnston, Sweetwater, Tenn.
A. M. Tomlinson, Athens, Tenn.
Josiah Fortner, Unitia, Tenn.
P. S. Moody, Greenback, Tenn., R. F. D

CHATTANOOGA DISTRICT.

W. D. Dacas, Chattanooga, Tenn.
Elza Forester, Rising Fawn, Ga.
S. H. Thurman (D), Pittsburg, Ga.
H. D. Stephens (E), Rising Fawn, Ga.
W. C. McGuffie (D), Sulphur Springs, G.
H. K. Allison (D), Rossville, Ga.
I. F. Fisher, Apison, Tenn.
R. A. Sloan (E), Chattanooga, Tenn.
J. R. Hatfield (E), Rising Fawn, Ga.
H. A. True (D), St. Elmo, Tenn.
J. S. Young (D), Chattanooga, Tenn.
P. W. Barton, Hill City, Tenn.
H. A. Norman (D), Chattanooga, Tenn.
J. W. Eddings, Chattanooga, Tenn.
William H. Dugan, Pittsburg, Ga.
R. B. Platt, Emory, Va.
Battle McLester, Chattanooga, Tenn.
*J. C. Trimble (E), Chattanooga, Tenn.
**Otto Bostrum, Rising Fawn, Ga.
J. W. Edwards (D), Rising Fawn, Ga.

SPRING CITY DISTRICT.

J. W. Williamson (E), Dayton, Tenn.
Samuel Tollett (E), Crossville, Tenn.
Charles R. Jones (D), Harriman, Tenn.
Frank K. Suddath, Barnardsville, Tenn.
F. M. Shirley (D), Whitwell, Tenn.
F. K. Center, Crab Orchard, Tenn.
James P. Taylor, Keystone, Ind.
J. H. Reynolds, Harriman, Tenn.
S. A. Gortner, Rhea Spring, Tenn.
Persey E. Baily, Sunbright, Tenn.
Geo. R. Brown, Crab Orchard, Tenn.
Chas. P. Ramsey, Bosky, Tenn.
Thos. E. Owen, Glenoby, Tenn.

* Licensed this year.

** Died this year.

THE OLD GUARD.
J. S. KENNEDY, D.D.
JOHN BORING
R. N. PRICE, D.D.
W. H. KELLY
C. K. MILLER
JAMES MAHONEY
F. RICHARDSON, D.D
W. H. BATES
W. P. DOANE
L. K. HAYNES
J. H. BRUNNER, D.D.
D. SULLINS, D.D.

HOLSTON EPWORTH LEAGUE CONFERENCE.

Motto—"All Financial Obligations in Full."

President—B. A. Marks, Bluefield, W. Va.
First Vice-President—Miss Nettie Ryder, Chattanooga, Tenn.
Second Vice-President—Miss Grace Spears, Jasper, Tenn.
Third Vice-President—Miss Claire Hearon, Lebanon, Va.
Fourth Vice-President—Miss Dana Kate Rogers, Knoxville, Tenn.
Secretary—John O. Tilley, Knoxville, Tenn.
Treasurer—Miss Pearl Renfro, Knoxville, Tenn.

DISTRICT SECRETARIES.

Radford—
Tazewell—Rev. S. B. Vaught, Bramwell, W. Va.
Wytheville—
Abingdon—Rev. J. E. Wolfe, Bristol, Tenn.
Big Stone Gap—R. L. Pennington, Esq., Jonesville, Va.
Morristown—Miss Annie Miller, Johnson City, Tenn.
Knoxville—Hugh Kincaid, Knoxville, Tenn.
Cleveland—Charles O. Browder, Sweetwater, Tenn.
Chattanooga—Henry Montgomery, Hill City, Tenn.
Spring City—

Next League Conference at Big Stone Gap, Va.

HOLSTON FOREIGN MISSIONARY SOCIETY.

Mrs. Matthew McClung, President, Knoxville, Tenn.
Mrs. N. S. Woodward, Vice-President, Knoxville, Tenn.
Mrs. R. G. Waterhouse, Vice-President, Emory, Va.
Mrs. J. E. Bentley, Corresponding Secretary, Knoxville, Tenn.
Mrs. J. A. Stubblefield, Recording Secretary, Cleveland, Tenn.
Mrs. C. F. Trent, Treasurer, Knoxville, Tenn.

DISTRICT SECRETARIES.

Radford District—Mrs. C. E. Douthat, Bluefield, W. Va.; Mrs. W. H. Baldwin, E. Radford, Va.
Tazewell District—Mrs. James O'Keefe, Tazewell, Va.
Big Stone Gap District—Mrs. S. P. Fuller, Barnett, Va.
Wytheville District—Miss Sara Bruce, Miss Lutie Rich, Wytheville, Va.
Morristown District—Miss Mattie Jarnagin, Tate Spring, Tenn.
Abingdon District—
Knoxville District—Mrs. R. W. Brown, Knoxville, Tenn.
Cleveland District—Miss Bettie Browder, Sweetwater, Tenn.
Chattanooga District—Mrs. Clara Ball, Chattanooga, Tenn.
Spring City District—Miss Grace Aiken, Cleveland, Tenn.

Total money raised since organization, $67,611.13.
Memorial fund to Miss Baker since organization, $144.80.
Amount to Miss Bennett for Training School, $1,619.20.
Total amount raised for all purposes since organization, $79,609.68.

Receipts for Year Ending March 1st, 1904—Radford District, $946.47; Tazewell District, $368.09; Wytheville District, $447.75; Abingdon District, $525.17; Big Stone Gap District, $66.47; Morristown District, $285.78 Knoxville District, $636.05; Cleveland District, $322.67; Chattanooga District, $434.63; Spring City District, $268.96; total, $4,302.04; balance from last year, $162.44; grand total, $4,464.48.

Next Annual Meeting at Tazewell, Va.

HOLSTON DISTRICT CONFERENCES FOR 1905.

Radford District—Bell Spring, Va.
Tazewell District—Davy, W. Va.
Wytheville District—Elk Creek, Va.
Abingdon District—Elizabethton, Tenn.
Big Stone Gap District—Norton, Va.
Morristown District—Tate Spring, Tenn.
Knoxville District—Sevierville, Tenn.
Cleveland District—Athens, Tenn.
Chattanooga District—Hill City, Tenn.
Spring City District—Whitwell, Tenn.

HOLSTON HOME MISSIONARY SOCIETY.

President, Mrs. Alice Chapman, Knoxville, Tenn.
First Vice-President, Mrs. J. E. Scott, East Radford, Va.
Second Vice-President, Mrs. R. L. Blevins, Petros, Tenn.
Third Vice-President, Mrs. A. N. Jackson, Morristown, Tenn.
Treasurer, Mrs. M. H. Honaker, Abingdon, Va.
Recording Secretary, Mrs. Summerfield Dickey, Chattanooga, Tenn.
Corresponding Secretary, Mrs. A. A. Gibson, Athens, Tenn.
Superintendent of Supplies, Mrs. W. L. Rohr, Chattanooga, Tenn.
Superintendent of Juvenile Work and "Baby Cottage," Mrs. G. W. Richardson, Marion, Va.
Superintendent of Fifth Sunday Collections, Mrs. S. B. Cook, Chattanooga, Tenn.
Superintendent of Press Department, Mrs. Delia Lee Cawood, Knoxville, Tenn.
Agent for Orphanage, Mrs. E. E. Wiley, Greeneville, Tenn.
Superintendent of Clothing for Orphanage, Miss Eulalie Shoun, Greeneville, Tenn.

DISTRICT SECRETARIES.

Radford—To be supplied.
Tazewell—Mrs. J. A. Early, Eckman, W. Va.
Wytheville—Mrs. M. J. Wysor, Rural Retreat, Va.
Abingdon—Mrs. I. Lewis Clarke, Abingdon, Va.
Big Stone Gap—Mrs. T. G. Alderson, Wise, Va.
Morristown—Mrs. J. J. Range, Johnson City, Tenn.
Knoxville—Mrs. S. D. Haun and Mrs. J. W. Ward, Knoxville, Tenn.
Cleveland—Mrs. J. E. Johnston, Cleveland, Tenn.
Chattanooga—Miss Sara Atlee, Chattanooga, Tenn.
Spring City (Pikeville Division)—Miss Annie Spencer, Pikeville, Tenn., and Mrs. A. L. Spears, Jasper, Tenn.
Spring City (East Side)—Mrs. I. G. Fleming, Rockwood, Tenn.

The next Annual Meeting will be held at Johnson City, Tenn.

Board of Directors of Orphanage—Rev. J. A. Burrow, President, Nashville; Mrs. E. C. Reeves, Secretary, Johnson City, Tenn.; Rev. J. A. Baylor, Bluefield, W. Va.; Mr. F. A. Carter, Sweetwater; Mrs. Alice Chapman, Knoxville; Mrs. W. L. Rohr, Chattanooga; Mrs. W. C. Naff, Greeneville; Mrs. S. B. Cook, Chattanooga; Mrs. A. A. Gibson, Athens.

GENERAL CHURCH INFORMATION.

GENERAL SUNDAY-SCHOOL BOARD.

Rev. James Atkins, D.D., Chairman and Sunday-School Editor; John R. Pepper, Memphis, Tenn.; M. L. Walton, Woodstock, Va.; Rev. John O. Willson, D.D., Abbeville, S. C.; B. M. Washburn, Montgomery, Ala.; B. M. Burgher, Dallas, Texas.

BOARD OF APPORTIONMENT.

Bishop W. A. Candler, D.D., President, Atlanta, Ga.; John J. Tigert, D.D, Secretary, Nashville, Tenn.; Bishop W. A. Candler, D.D., Secretary College of Bishops; Rev. W. R. Lambuth, D.D., Secretary Board of Missions; Rev. P. H. Whisner, D.D., Corresponding Secretary Board of Church Extension; Rev. J. D. Hammond, D.D., Secretary Board of Education; John J. Tigert, D.D, LL.D., Book Editor.

EPWORTH LEAGUE BOARD.

Bishop W. A. Candler, President, Atlanta, Ga.; Rev. J. W. Newman, First Vice-President, Birmingham, Ala.; Rev. W. T. McClure, Second Vice-President, Independence, Mo.; Rev. J. M. Barcus, Third Vice-President, Temple, Tex.; Rev. H. M. DuBose, General Secretary, Nashville, Tenn.; O. W. Patton, Treasurer, Nashville, Tenn.; Sterling Fisher, J. M. Barcus, W. T. McClure, J. W. Newman, A. F. Watkins, W. F. Packard, T. B. King.

BOARD OF INSURANCE.

James H. Kirkland, Ph.D., LL.D., President, Nashville, Tenn.; Charles M. Phillips, Vice-President, Louisville. Ky.; W. F. Barclay, Secretary, Louisville, Ky. Managers, Rev. J. C. Kilgo, D.D., Durham, N. C.; Rev. S. M. Hosmer, D.D., Greensboro, Ala.; Presley Meguiar, Louisville, Ky.; Dr. R. B. Gilbert, Louisville, Ky.; Samuel Ouerbacker, Louisville, Ky.; Presley H. Tapp, Louisville, Ky.; Thomas B. Morton, Louisville, Ky.

BOARD OF TRUSTEES.

Rev. Anson West, D.D., President, Decatur, Ala.; Rev. John J. Tigert, D.D., LL.D., Vice-President, Nashville, Tenn.; D. C. Scales, Secretary and Treasurer, Nashville, Tenn.; Rev. B. F. Lipscomb, W. S. Baker, Jordan Stokes, Esq., J. L. Parkes, Rev. John R. Stewart. The object of this corporation is to hold in trust for the Church all donations, bequests, devises and grants of personal or real property given or left by testament for the Church's benefit.

BOOK COMMITTEE.

Rev. Collins Denny, D.D., Chairman, Nashville, Tenn.; W. C. Dibrell, Secretary, Nashville, Tenn,; J. B. Morgan, Rev. O. E. Brown and J. B. Ransom, Nashville, Tenn.; Maj. R. W. Millsaps, Jackson, Miss.; Rev. Paul Whitehead, D.D., Lynchburg, Va.; Hon. J. R. Hindman, Columbia, Ky.; Rev. James Campbell, Dallas, Texas; Sidney Bass, Terrell, Texas; D. B. Contrane, Concord, N. C.; Rev. R. S. Child, Greenwood, S. C.; Rev. J. M. Mason, Evergreen, Ala.

BOARD OF EDUCATION.

Bishop C. B. Galloway, President, Jackson, Miss.; Bishop E. R. Hendrix, Vice-President, Kansas City, Mo.; Chancellor J. H. Kirkland, Recording Secretary, Nashville, Tenn.; Rev. J. D. Hammond, Corresponding Secretary, Nashville, Tenn.; D. M. Smith, Treasurer, Nashville, Tenn.; W. W. Smith, J. C. Kilgo, W. B. Murrah, W. H. LaPrade, H. N. Snyder, John Massey, R. S. Hyer, C. E. Dowman, W. R. Webb, H. P. Hamill, R. G. Waterhouse, S. G. Thompson.

The members of the Board are elected quadrennially by the General Conference, and vacancies are filled by the Board.

GENERAL BOARD OF MISSIONS.

Bishop A. W. Wilson, President; Rev. James Atkins, Vice-President; Rev. Walter R. Lambuth, Secretary; Rev. Seth Ward, Assistant Secretary; J. D. Hamilton, Treasurer.

Managers, all of our bishops.

Rev. P. H. Whisner, Secretary Board of Church Extension, *ex officio* member; Rev. G. W. Matthews, South Georgia Conference; Rev. J. H. McLean, North Texas Conference; Rev. R. R. Mahon, Memphis Conference; Rev. Horace Bishop, Northwest Texas Conference; Rev. B. F. Lipscomb, Virginia Conference; Rev. F. D. Swindell, North Carolina Conference; Rev. J. H. Pritchett, Missouri Conference; Rev. J. D. Scott, West Texas Conference; Rev. J. R. Deering, Kentucky Conference; Rev. W. F. Glenn, North Georgia Conference; Rev. F. S. H. Johnston, Arkansas Conference; Rev. S. L. Dobbs, North Alabama Conference; Rev. T. R. Mellen, Mississippi Conference; Rev. M. L. Carlisle, South Carolina Conference; Rev. C. W. Carter Louisiana Conference; W. R. Manier, Nashville, Tenn.; T. W. Jordan, Knoxville, Tenn.; J. R. Bingham, Carrollton, Miss.; Murray Carleton, St. Louis, Mo.; W. R. Cole, Nashville, Tenn.; Thomas S. Weaver, Nashville, Tenn.; T. T. Fishburne, Roanoke, Va.; C. W. White, Citra, Fla.; J. B. Greene, Opelika, Ala.; M. O. Hughes, Bowling Green, Ky.

WOMAN'S BOARD OF FOREIGN MISSIONS.

Mrs. M. D. Wightman, President, Charleston, S. C.; Miss M. L. Gibson, First Vice-President, Kansas City, Mo.; Mrs. A. W. Wilson, Second Vice-President, Baltimore, Md.; Mrs S. C. Trueheart, Secretary, Nashville, Tenn.; Mrs. J. B. Cobb, Associate Secretary, Nashville, Tenn.; Mrs. M. L. Hargrove, Recording Secretary, Scarritt Bible and Training School, Kansas City, Mo.; Mrs. H. N. McTyeire, Treasurer, Nashville, Tenn.; Mrs. W. G. E. Cunnyngham, Mrs. I. G. John, Managers, Nashville, Tenn.; Mrs. E. C. Dowell, Auburn, Ala.; Mrs. A. Hendrix, Fayette, Mo.; Mrs. J. D. Hamilton, Nashville, Tenn.; Mrs. W. B. Higginbothem, West Point, Ga., Honorary Life Managers; Mrs. S. C. Trueheart, Mrs. I. G. John, Nashville, Tenn.; Mrs. P. A. Sowell, Clarksville, Tenn.; Mrs. W. G. E. Cunnyngham, Publishing Committee; Mrs. F. A. Butler, Nashville, Tenn., Editor and Agent of Nashville, Tenn., Agent of *Little Worker and Leaxets;* Miss Maria L. Gib-Barnes, Summervill, S. C., Editor of *Little Worker;* Miss Lena Freeman, Nashville, Tenn., Agent of *Little Worker* and *Leafle s;* Miss Maria L. Gibson, Principal Scarritt Bible and Training School, Kansas City, Mo.; Miss Belle H. Bennett, Richmond, Ky.; Mrs. M. D. Wightman, Charleston, S. C., Agents; Miss R. Virginia Cloud, Front Royal, Va., Treasurer of Memorial Fund.

BOARD OF CHURCH EXTENSION.

ORGANIZED IN 1882.

R. B. Gilbert, M.D., President, Louisville, Ky.; John L. Wheat, Esq., Vice-President, Louisville, Ky.; Rev. P. H. Whisner, D.D., Corresponding Secretary, Louisville, Ky.; John Ouerbacker, Esq., Treasurer, Louisville, Ky.

Managers *ex officio*, all of our bishops, together with the Missionary Secretary, Dr. Walter R. Lambuth. Other managers: Rev. M. H. Neely, D.D., Plano, Tex.; Rev. S. M. Hosmer, D.D., Greensboro, Ala.; T. L. Jefferson, Esq., Louisville, Ky.; Presley H. Tapp, Esq., Louisville, Ky.; T. S. Garrison, Esq., Timpson, Tex.; Rev. J. D. Harper, Lafayette, La.; Rev. T. W. Lewis, Columbus, Miss.; Wilbur F. Barclay, Esq., Louisville, Ky.; Rev. B. P. Hicks, Wagoner, I. T.; Rev. W. F. McMurry, D.D., St. Louis, Mo.; Walter S. Mitchell, Esq., Louisville, Ky.; Rev. M. J. Cofer, Atlanta, Ga.; Thomas B. Morton, Esq., Louisville, Ky.

Total receipts from beginning to March 31, 1903	$1,696,070 16
Total receipts for the year ending March 31, 1904	149,354 41
	$1,845,424 57

CHURCHES AIDED, 1882-1904.

1,347	By the General Board to March 31, 1904	$1,055,895 00
4,979	By the Conference Boards to March 31, 1904	583,492 00
6,326	Less 757 aided by two Boards, leaving net 5,569 churches aided by all Boards	$1,639,387 00

WOMAN'S BOARD OF HOME MISSIONS.

ORGANIZED IN 1886.

Miss Belle H. Bennett, Richmond, Ky., President; Mrs. L. P. Smith, Dodd City, Tex., First Vice-President; Mrs. J. D. Hammond, Nashville, Tenn., Second Vice-President; Mrs. R. W. MacDonell, Nashville, Tenn., General Secretary; Mrs. W. D. Kirkland, Nashville, Tenn., General Treasurer; Mrs. Frank Siler, Asheville, N. C., Recording Secretary; Miss Mary Helm, Editor and Agent of *Our Homes;* Mrs. John D. Hammond, Nashville, Editor of *Leaflets;* Department of Mountain Work, Miss Belle H. Bennett, Richmond, Ky., Superintendent; Department of Cuban Work, Miss M. W. Bruce, Key West, Fla., Superintendent; Department of Supplies, Mrs. J. H. Yarbrough, Nashville, Tenn., Superintendent; Department of Tithing, Mrs. W. C. Ratcliffe, 7001 Downing Avenue, Denver, Col., Superintendent; Department of Chinese and Japanese Work on the Pacific Coast, Dr. C. F. Reid, Superintendent; Mrs. W. H. Johnson, Financial Agent of the Dallas Mission Home, Dallas, Tex.; Department of Press Work, Mrs. Ed. F. Cook, Thomasville, Ga. Week of Prayer, October 10-16.

Money raised during 1903-04, $122,164; money raised since organization in 1886, $1,011,749; amount contributed to loan fund, $26,648; value of goods sent through Supply Department, $78,569.

Seventh Annual Board Meeting, Montgomery, Ala.

SOME FACTS FROM 1903-04.

The Society gave $13,122.96 to parsonages last year, the largest sum ever granted in the same length of time; sent 683 boxes of supplies, valued at $19,339.18. *Mountain Schools*—Sue Bennett School, London, Ky., enrolled 339 students. incomes from fees $5,226.28, eleven teachers; Brevard Industrial School, Brevard, N. C., enrollment 104, five teachers. *Cuban Schools*—The three schools for Cubans enrolled 487 children. Italian night school, forty-nine students. *Chinese and Japanese Schools*—Four night schools; enrolled 236 students; nine teachers employed. *Dallas Mission Home*—The Home accommodates forty inmates, and many were turned away last year; six teachers are in charge. *Paine Annex, Augusta, Ga.*—Indus-

trial work begun at Paine for negro girls, with 137 girls in the classes. City mission work carried on in 17 cities, 29 missionaries being employed. Total cash receipts of the general treasury for all purposes amounted to $59,414.98; vouchers for city mission work, $11,110.23; reports of local work, $122,164.32; grand total, $192,689.53. Schools for Cubans at Tampa, Fla., $8,000; Sue Bennett Memorial School at London, Ky. $28,000; Rescue Home at Dallas, Tex., $15,000; Ruth Hargrove Institute at Key West, Fla., $11,000; Paine Annex, Augusta, Ga., $7,000; Rebecca Sparks Deaconess Home, Waco, Tex., $2,500; Homer Toberman Deaconess Home, Los Angeles, Cal., $10,000; grand total, $81,500.

CONFERENCES.

The General Conference, our law-making body, which meets every four years, shall be composed of one clerical member for every forty-eight members of each Annual Conference, and an equal number of lay members. The clerical representatives shall be elected by clerical members of the Annual Confrence, and the lay representatives by lay members.

The Annual Conference is composed of all the traveling preachers in full connection with it, and four lay representatives from each presiding elder's district. The lay members are elected by the laymen of each District Conference. Such members must be twenty-five years of age, and they must have been members of the Church for six years.

The District Conference shall be composed of all the preachers, traveling and local, of the district, the recording stewards of the same, and of laymen, the number of whom, and manner of appointment, each Annual Conference may decide for itself. In compliance with this provision, the Holston Conference, in session at Abingdon, Va., in 1879, fixed the ratio at one delegate for every eighty laymen, to be elected by the Quarterly Conference of the several pastoral charges embraced in the said district; provided, that no charge shall be entitled to more than eight nor denied a less number than four, delegates. The District Conference meets annually.

The Quarterly Conference shall be composed of all the traveling and local preachers, including superannuated preachers residing within the circuit or station (whether without or within the limits of the Annual Conference to which they belong), with the exhorters, stewards, trustees who are members of the Church, and class-leaders, of the respective circuits, stations, and missions, together with superintendents of Sunday-schools who are members of the Church, secretaries of Church Conferences, presidents of Senior Epworth Leagues, if eligible, and none others.

The Church Conference consists of all the members of a particular church, or class, with resident members of the Annual Conference. It should meet once a month on stations, once a quarter on circuits.

ANNUAL CONFERENCE PAPERS.

The Alabama Christian Advocate, Birmingham, Ala.; Rev. H. R. Trawick and Rev. S. P. West, Editors.

The Arkansas Methodist, Little Rock, Ark.; Revs. J. A. Anderson and A. C. Miller, Editors.

The Baltimore and Richmond Christian Advocate, Richmond, Va.; Rev. S. K. Cox, D.D., Baltimore Conference, and Rev. J. J. Lafferty, D.D., Virginia Conference, Editors; James Cannon, Jr., Manager.

The Central Methodist, Louisville, Ky.; D. W. Batson, Editor.

The Florida Christian Advocate, Gainesville, Fla.; Rev. L. W. Moore, Editor.

The Illinois Methodist, Clay City, Ill.; Rev. J. F. Perdue, Editor.

The Western Virginia Christian Advocate, Sutton, W. Va.; Rev. T. S. Wade, D.D., and Rev. C. A. Slaughter, Editors.

The Midland Methodist, Nashville, Tenn.; Rev. James A. Burrow, D.D., Editor.

The New Orleans Christian Advocate, New Orleans, La.; Rev. J. W. Boswell, D.D., Editor.

The North Carolina Christian Advocate, Greensboro, N. C.; Rev. H. M. Blair, Editor.

The Raleigh Christian Advocate, Raleigh, N. C.; Rev. T. N. Ivey, D.D., Editor.

The Southern Christian Advocate, Columbia, S. C.; Rev. W. R. Richardson, D.D., Editor.

The St. Louis Christian Advocate, St. Louis, Mo.; Rev. W. B. Palmore, D.D., and Rev. C. C. Woods, Editors.

The Texas Christian Advocate, Dallas, Tex.; Rev. G. C. Rankin, D.D., Editor.

The Wesleyan Christian Advocate, Atlanta, Ga.; Rev. W. C. Lovett, D.D., and Rev. M. J. Cofer, D.D., Editors.

The Western Christian Advocate, Ardmore, I. T.; Rev. J. M. Gross, Editor.

The Pacific Methodist Advocate, San Francisco, Cal.; Rev. W. E. Vaughan, Editor.

—North Carolina Hand Book of Methodism.

DIRECTORY OF BISHOPS AND CONNECTIONAL OFFICERS.

Bishop J. C. Keener	New Orleans	Louisiana.
Bishop A. W. Wilson	Baltimore	Maryland.
Bishop J. C. Granbery	Ashland	Virginia.
Bishop R. K. Hargrove	Nashville	Tennessee.
Bishop W. W. Duncan	Spartanburg	South Carolina.
Bishop C. B. Galloway	Jackson	Mississippi.
Bishop E. R. Hendrix	Kansas City	Missouri.
Bishop J. S. Key	Sherman	Texas.
Bishop O. P. Fitzgerald	Nashville	Tennessee.
Bishop W. A. Candler	Atlanta	Georgia.
Bishop H. C. Morrison	New Orleans	Louisiana.
Bishop E. E. Hoss	Dallas	Texas.
Bishop A. C. Smith	Norfolk	Virginia.
Mr. D. M. Smith	Book Agent	Nashville.
A. J. Lamar, D.D.	Book Agent	Nashville.
J. J. Tigert, D.D., LL.D.	Book Editor	Nashville.
G. B. Winton, D.D.	Editor Christian Advocate	Nashville.
James Atkins, D.D.	Sunday School Editor	Nashville.
H. M. Du Bose, D.D.	Editor Era and League Sec.	Nashville.
W. R. Lambuth, D.D.	Missionary Secretary	Nashville.
P. H. Whisner, D.D.	Secretary Church Extension	Louisville, Ky.
J. D. Hammond, D.D.	Secretary of Education	Nashville.
Seth Ward, D.D.	Missionary Secretary	Nashville.
H. M. Hamill, D.D.	Supt. Training Work	Nashville.

DECEASED BISHOPS.

No.	Names	Born	Admitted on Trial	Made Bishop	Died
1	Henry B. Bascom	1796	1813—Ohio Conference	1850	1850
2	William Capers	1790	1808—South Carolina	1846	1855
3	Joshua Soule	1781	1799—New York	1824	1867
4	James O. Andrew	1794	1812—South Carolina	1832	1871
5	John Early	1786	1807—Virginia	1854	1873
6	Enoch M. Marvin	1823	1841—Missouri	1866	1877
7	David S. Doggett	1810	1829—Virginia	1866	1880
8	Robert Paine	1799	1818—Tennessee	1846	1882
9	William M. Wightman	1808	1828—South Carolina	1866	1882
10	George F. Pierce	1811	1831—Georgia	1854	1884
11	Hubbard H. Kavanaugh	1802	1823—Kentucky	1854	1884
12	Linus Parker	1829	1819—Louisiana	1882	1885
13	Holland N. McTyeire	1824	1845—Virginia	1866	1889
14	Atticus G. Haygood	1839	1859—Georgia	1890	1896

STATISTICS OF THE FOREIGN MISSIONS OF THE BOARD, 1903-04.

	Missionaries.	Wives of Missionaries.	Native Traveling Preachers.	Local Preachers and Other Helpers.	Members.	Increase.	Sunday Schools.	S. S. Officers and Teachers.	Scholars.	Epworth Leagues.	E. L. Members.	Societies or Organized Churches	Churches Entirely Self-Supporting.	Boarding Schools	Teachers.	Pupils.	Day Schools.	Teachers.	Pupils.
China	21	19	17	82	1,352	208	41	165	2,056	22	848	60	2	3	32	395	5	7	119
Japan	24	16	12	26	987	132	39	107	2,745	3	206	15	2	2	27	689	2	18	450
Brazil	15	14	20	13	4,409	514	78	256	2,771	31	1,407	56	5	1	5	50	..	..	...
Mexico	18	18	50	45	5,998	483	117	371	3,853	46	1,443	162	1	1	11	215	2	5	150
Korea	7	5	..	32	511	57	11	29	440	..	.....	35	..	..	..	...	1	1	69
Cuba	11	10	4	3	986	235	19	80	931	7	222	13	..	..	..	...	3	17	319
Total	96	82	103	201	14,243	1,629	305	1,008	12,796	109	4,126	341	10	7	75	1,349	13	48	1,107

	School Buildings.	Value.	Hospitals and Dispensaries.	Value.	Patients Treated.	Collected for All Purposes.	Church Buildings	Value.	Parsonages.	Value.	Total Value of Mission Property.
China	5	$143,500	3	$ 6,200	18,906	$ 2,851 21	14	$ 13,106 00	8	$16,610 00	$179,416 00
Japan	3	47,250	..	.....	.....	1,499 76	10	9,475 00	4	1,000 00	57,725 00
Brazil	1	35,000	..	.....	.....	10,118 48	16	79,787 75	8	14,125 00	128,912 75
Mexico	1	22,500	1	12,000	.....	6,497 47	65	113,138 98	27	44,608 00	184,007 03
Korea	..	.....	1	600	1,745	252 18	20	.....	..	.....	33,990 00
Cuba	1	32,000	..	...	.....	3,954 25	10	37,375 00	3	2,460 00	73,344 00
Total	11	$280,250	5	$18,800	20,651	$25,173 35	135	$252,822 73	50	$78,803 00	$657,394 78

Receipts for foreign missions on regular collections, $310,934.37; received from all sources, $389,056.29. Increase in collections from home Conferences, $9,448.20; increase in total collections, $22,875.66.

MARY STREET PARSONAGE
BRISTOL

TAZEWELL DISTRICT
PARSONAGE

CHURCH AT WELCH, W. VA.

BIG STONE GAP DISTRICT PARSONAGE
STATION PARSONAGE AND CHURCH

CHURCH AND PARSONAGE
AT LAFOLLETTE

MISSIONARY DIRECTORY.

Names and Addresses of Missionaries Employed by the Board of Missions, M. E. Church, South.

Name of Missionary	Present Address	Home Conference
CHINA		
Rev. Y. J. Allen, D.D.	Shanghai, China	North Georgia
Rev. A. P. Parker, D.D.	Shanghai, China	Missouri.
Rev. George R. Loehr	Soochow, China	North Georgia
Rev. D. L. Anderson, D.D.	Soochow, China	North Georgia
W. H. Park, M.D.	Soochow, China	North Georgia
Rev. W. B. Burke	Macon, Ga.	South Georgia.
Rev. J. L. Hendry	Georgetown, Texas	Texas.
Rev. T. A. Hearn	Hoochow, China	Little Rock.
Rev. R. A. Parker	Shanghai, China	Western.
Rev. J. B. Fearn, M.D.	Soochow, China	Mississippi.
Rev. E. Pilley	Hoochow, China	Northwest Texas.
Rev. W. B. Nance	Soochow, China	Tennessee.
Rev. J. W. Cline	Nashville, Tenn.	Little Rock.
Rev. H. T. Reed	Shanghai, China	Louisville.
Rev. Joseph Whiteside	Shanghai, China	North Alabama.
Prof. N. Gist Gee	Shanghai, China	South Carolina.
Rev. A. C. Bowen	Soochow, China	Alabama.
A. G. Hearn, M.D.	Shanghai, China	Little Rock.
Rev. B. D. Lucas	Hoochow, China	South Carolina.
R. D. Smartt	Soochow, China	Virginia.
W. W. Brockman	Soochow, China	Georgia.
KOREA		
Rev. C. T. Collyer	Ashland, Va.	Tennessee.
Rev. R. A. Hardie, M.D.	Wonsan, Korea	Canada.
Rev. J. R. Moose	Seoul, Korea	W. North Carolina.
J. B. Ross, M.D.	Songdo, Korea	Kentucky.
Rev. C. G. Hounshell	Seoul, Korea	Holston.
Rev. W. G. Cram	Songdo, Korea	Kentucky.
Rev. J. L. Gerdine	Wonsan, Korea	South Georgia.
JAPAN		
Rev. W. E. Towson	Osaka, Japan	Pacific.
Rev. S. H. Wainwright, M.D.	Kobe, Japan	Missouri.
Rev. T. W. B. Demaree	Matsuyama, Japan	Kentucky.
Rev. B. W. Waters	Nashville, Tenn.	Baltimore.
Miss N. B. Gaines	Leesburg, Fla.	Florida.
Rev. C. B. Moseley	Kobe, Japan	Arkansas.
Rev. W. A. Wilson	Oita, Japan	W. North Carolina.
Rev. J. T. Meyers	Osaka, Japan	Baltimore.
Rev. C. A. Tague	Sulphur, Ky.	Kentucky.
Rev. S. E. Hager	Hiroshima, Japan	Kentucky.
Rev. W. P. Turner	Nashville, Tenn.	North Georgia
Rev. W. J. Callahan	Nakatsu, Japan	North Georgia
Rev. W. R. Weakley	Kobe, Japan	Missouri.
Rev. T. H. Haden	Kobe, Japan	Virginia.
Miss Ida M. Worth	Kobe, Japan	St. Louis.
Miss Anna Lanius	Palmyra, Mo.	Missouri.
Miss Maud Bonnell	Hiroshima, Japan	Indian Mission.
Mrs. F. C. Macaulay	Hiroshima, Japan	Louisville.
Rev. W. A. Davis	Kioto, Japan	Missouri.
Rev. William Court	Kobe, Japan	St. Louis.
Rev. W. K. Matthews	Yamaguchi, Japan	Tennessee.
Rev. J. C. C. Newton	Kobe, Japan	Virginia.
Miss Margaret M. Cook	Hiroshima, Japan	Tennessee.
Miss Ida L. Shannon	Hiroshima, Japan	Tennessee.
Miss M. V. Garners	Kobe, Japan	Arkansas.
BRAZIL		
Rev. J. L. Kennedy	Rio de Janeiro, Brazil	Holston.
Rev. H. C. Tucker	Rio de Janeiro, Brazil	Tennessee.
Rev. J. W. Wolling	Union, S. C.	South Carolina.
Rev. E. A. Tilly	Juiz de Fora, Brazil	Holston.
Rev. J. W. Tarboux	Juiz de Fora, Brazil	South Carolina.
Rev. Michael Dickie	Porto Alegre, Brazil	Virginia.
Rev. John M. Lander	Juiz de Fora, Brazil	South Carolina.
Rev. J. L. Bruce	Juiz de Fora, Brazil	Virginia.

MISSIONARY DIRECTORY—*Continued.*

Name of Missionary	Present Address	Home Conference
BRAZIL—Cont'd.		
Rev. E. E. Joiner	Uraguayana, Brazil	Louisville.
Rev. W. B. Lee	Juiz de Fora, Brazil	North Carolina.
Rev. J. M. Hamilton	Batataes, Brazil	Brazil.
Rev. J. M. Terrell	Cruz Alta, Brazil	W. North Carolina.
Rev. J. W. Price	Santa Maria, Brazil	Brazil.
Rev. G. D. Parker	Rio de Janeiro, Brazil	Louisiana.
Rev. E. B. Crooks	Piracicaba, Brazil	St. Louis.
C. L. Smith	Juiz de Fora, Brazil	South Carolina.
MEXICO		
Rev. W. D. King	Monterey, Mexico	Los Angeles.
Rev. J. R. Mood	San Antonio, Texas	North West Texas.
Rev. J. B. Cox	City of Mexico, Mexico	West Texas.
Rev. J. W. Grimes	City of Mexico, Mexico	Memphis.
Rev. J. F. Corbin	El Paso, Texas	West Texas.
Rev. R. C. Elliott	Nogales, Ariz.	West Texas.
Rev. F. S. Onderdonk	Guadalajara, Mexico	West Texas.
Rev. J. H. Fitzgerald	Torreon, Mexico	W. North Carolina.
Rev. Laurence Reynolds	El Paso, Texas	North Texas.
Rev. H. L. Gray	Monterey, Mexico	North Georgia
Rev. R. E. Dickenson	San Luis Potosi, Mexico	Tennessee.
Rev. J. A. Phillips	San Antonio, Texas	West Texas.
Rev. I. C. Jenkins	Guadalajara, Mexico	South Georgia.
Rev. P. L. Cobb	Monterey, Mexico	Holston.
Rev. D. H. Hotchkiss	Mexico City, Mexico	Texas.
Rev. A. Marston	El Paso, Texas	New Mexico.
C. B. Hanson, M.D	Monterey, Mexico	Tennessee.
Rev. R. E. Tyler	Durango, Mexico	North Alabama.
CUBA		
Rev. D. W. Carter, D.D	Havana, Cuba	Holston.
Rev. H. W. Baker	Havana, Cuba	Florida.
Rev. W. E. Sewell	Santa Clara, Cuba	Arkansas.
Rev. E. E. Clements	Havana, Cuba	South Georgia.
Rev. W. G. Fletcher	Santiago, Cuba	Florida.
Rev. G. N. MacDonell	Key West, Fla.	South Georgia.
Rev. S. A. Neblett	Matanzas, Cuba	Holston.
Rev. C. H. Greer	Pinar Del Rio, Cuba	Kentucky.
Rev. H. B. Bardwell	Guantanamo, Cuba	South Georgia.
Rev. B. F. Gilbert	Puerto Principe, Cuba	Tennessee.

SESSIONS OF THE GENERAL CONFERENCE FROM 1846 TO 1902.

No.	Place.	Year.	Secretary.
1	Petersburg, Va.	1846	Rev. T. N. Ralston.
2	St. Louis, Mo.	1850	Rev. T. O. Summers
3	Columbus, Ga.	1854	Rev. T. O. Summers.
4	Nashville, Tenn.	1858	Rev. T. O. Summers.
..	War times	1862	No Conference.
5	New Orleans, La.	1866	Rev. T. O. Summers.
6	Memphis, Tenn.	1870	Rev. T. O. Summers.
7	Louisville, Ky.	1874	Rev. T. O. Summers.
8	Atlanta, Ga.	1878	Rev. T. O. Summers.
9	Nashville, Tenn.	1882	Rev. T. O. Summers, J. S. Martin
10	Richmond, Va.	1886	John S. Martin.
11	St. Louis, Mo.	1890	Rev. W. P. Harrison.
12	Memphis, Tenn.	1894	Rev. W. P. Harrison.
13	Baltimore, Md.	1898	Rev. J. J. Tigert.
14	Dallas, Tex.	1902	Rev. J. J. Tigert.

The next Conference meets at Birmingham, Ala., 1906.

STATISTICS OF THE WOMAN'S FOREIGN MISSIONARY SOCIETY.

	Stations.	Missionaries.	Wives of Missionaries.	Teachers and Native Helpers.	Boarding Schools.	Pupils in Boarding Schools.	Christian Pupils.	Day Schools.	Pupils in Day Schools.	Christian Pupils.	Total Christian Pupils.	Total Pupils.	School Buildings Owned by Board.
China	6	18	12	30	8	200	85	24	1,200	..	85	1,400	8
Brazil	9	16	2	27	5	232	25	6	327	..	25	559	2
Mexico	8	20	..	53	7	500	322	10	780	..	322	1,280	7
Korea	3	5	6	6	2	50	20	4	50	..	20	100	3
Cuba	2	5	..	6	2	20	25	1	40	..	25	60	..
Indian Territory	1	..	..	10	1	88	30	..	..	..	30	88	1
Total	29	64	20	132	25	1,090	507	45	2,397	..	507	3,487	21

	Rented Buildings.	Kindergartens.	Scholarships.	Bible Colleges.	Value.	Bible Women.	Hospitals.	Value.	Patients Treated.	Total Value of Mission Property.
China	24	..	159	2	$7,000	77	2	$10,000	7,000	$ 75,000
Brazil	7	1	27	..	.....	10	..	.....	.....	45,000
Mexico	2	4	57	..	.....	20	..	.....	.....	175,000
Korea	2	..	42	..	.....	13	..	.....	.....	10,000
Cuba	3	..	19	..	.....	1	..	.....	.....	.....
Indian Territory	..	..	4	..	.....	..	..	.....	.....	10,000
Scarritt Bible and Training School	..	..	..	..	.....	..	..	.....	.....	100,000
Total	38	5	308	2	$7,000	121	2	$10,000	1,000	$415,000

MISSIONARIES OF THE WOMAN'S FOREIGN MISSIONARY SOCIETY.

Names	Present Address	Former Address
Miss Lochie Rankin	Huchow, China	Milan, Tenn.
Miss Bettie Hughes	At home	Meridian, Miss.
Miss Helen L. Richardson	Shanghai, China	Springfield, Mo.
Miss Minnie Bomar	Shanghai, China	Marshall, Tex.
Miss Mary M. Tarrant	Soochow, China	Galveston, Tex.
Miss Ella D. Leveritt	Shanghai, China	High Shoals, Ga.
Miss Alice G. Waters	Sung Kiang, China	Murray, Ky.
Miss Orien Alexander	Shanghai, China	Brookfield, Mo.
Miss Ida Anderson	Shanghai, China	Jackson, Miss.
Miss June Nicholson	Shanghai, China	Edgefield, S. C.
Miss Emma Gary	Shanghai, China	Elberton, Ga.
Miss Clara Steger	Shanghai, China	Mountain Grove, Mo.
Miss Martha Pyle	Soochow, China	Roscoe, Mo.
Miss Margaret Polk	Soochow, China	Perryville, Ky.
Miss Jennie M. Atkinson	Soochow, China	Rock Mills, Ala.
Miss Mary C. White	Soochow, China	Hawkinsville, Ga.
Mrs. Julia Gaither	Sung Kiang, China	Oxford, Ga.
Mrs. J. P. Campbell	Seoul, Korea	Los Angeles, Cal.
Miss Fannie Hinds	Songdo, Korea	Mt. Sterling, Ky.
Miss Arrena Carroll	Wonsan, Korea	Mt. Crawford, Va.
Miss Sadie Harbaugh	Songdo, Korea	Washington, D. C.
Miss Mary Knowles	Wonsan, Korea	Macon, Ga.
Miss Josephine Hounshell	Seoul, Korea	Corinth, Va.
Miss Nannie E. Holding	Laredo, Tex. Box 98	Somerset, Ky.
Miss Delia Holding	Laredo, Tex.	Somerset, Ky.
Mrs. A. E. McClendon	Guadalajara, Mexico	West Point, Ga.
Miss Edith Park	Laredo, Tex.	Galveston, Tex.
Miss Norwood Wynn	Guadalajara, Mexico	Dallas, Tex.
Miss Hardynia Norville	At home	Livingston, Ala.
Miss Annie Churchill	Mexico City, Mexico	Georgetown, Tex.
Mrs. Ellen B. Carney	Guadalajara, Mexico	Plant City, Fla.
Miss Fannie B. Moling	Laredo, Tex.	McFall, Mo.
Miss Viola Blackburn	San Luis Potosi, Mexico	Holly Springs, Miss.
Miss Lelia Roberts	Saltillo, Mexico	Palo Alto, Tex.
Miss Lela McNemar	Saltillo, Mexico	Edwards, Miss.
Miss Lizzie Wilson	Chihuahua, Mexico	Newport, Ky.
Miss Lucy C. Harper	Chihuahua, Mexico	Georgetown, Tex.
Miss Esther Case	Mexico City, D. F., Mexico, Colon, No. 4	Batesville, Ark.
Miss Laura V. Wright	San Luis Potosi, Mexico	Baltimore, Md.
Miss Alice Griffith	San Luis Potosi, Mexico	Marion, Ky.
Miss Ellie B. Tydings	Durango, Mexico	Anthony, Fla.
Miss May Treadwell	Durango, Mexico	Edgewood, Ga.
Miss Ara Riggins	Chihuahua, Mexico	Los Angeles, Cal.
Miss Helen Johnson	Piracicaba, Brazil	Opelousas, La.
Miss M. H. Watts	Juiz de Fora, Brazil	Louisville, Ky.
Miss Lavona Glenn	Rio de Janeiro, Brazil	Conyers, Ga.
Miss Willie Bowman	Ribeirao Preto, Brazil	St. Louis, Mo.
Miss Amelia Elerding	Sao Paulo, Brazil	Naperville, Ill.
Miss Eliza Perkinson	Petropolis, Brazil	Salisbury, Mo.
Miss Ida Shaffer	At home	Carrollton, Mo.
Miss Clara B. Fullerton	Porto Alegre, Brazil	Louisville, Ky.
Miss Mary T. Pescud	At home	Raleigh, N. C.
Miss Della Wright	Porto Alegre, Brazil	Anderson, S. C.
Miss Lily Stradley	Piracicaba, Brazil	Hiwassee College, Tenn.
Miss Leonora D. Smith	At home	Eclectic, Ala.
Miss Ada Stewart	Ribeirao Preto, Brazil	Hilliard, Fla.
Miss E. Davis	Rio, Brazil	Warren Plains, N. C.
Miss Maidee Smith	Piracicaba, Brazil	Lagrange, Ga.
Miss Blanche Howell	Petropolis, Brazil	Morganton, N. C.
Miss Emma Christine	Juiz de Fora, Brazil	Fergusmon, Mo.
Miss Hattie G. Carson	Havana, Cuba	Savannah, Ga.
Miss Sue Ford	Havana, Cuba	Paris, Ky.
Miss M. E. Cessna	Havana, Cuba	Utica, Miss.
Miss Lily I. Whitman	At home	Eupora, Miss.
Miss Belle Markey	Matanzas, Cuba	Lake Butler, Fla.
Miss Rebecca Toland	Matanzas. Cuba	Chapel Hill, Tex.

PLAN OF EPISCOPAL VISITATION, 1904–1905.

Conference.	Place of Meeting.	1904.	Bishop.
Brazil Mission	Petropolis, Brazil	Aug. 11	Wilson.
Denver	Colorado Springs, Colo	Aug. 18	Hendrix.
Japan Mission	Kobe, Japan	Aug. 25	Galloway.
Western	Rosedale, Kan	Aug. 25	Hendrix.
Montana	Stevensville, Mont	Aug. 25	Morrison.
Kentucky	Lexington, Ky	Aug. 31	Smith.
Missouri	Columbia, Mo	Aug. 31	Hendrix.
East Columbia	Spokane, Wash	Sept. 1	Morrison.
Western Virginia	Fairmount, W. Va	Sept. 7	Smith.
Southwest Missouri	Springfield, Mo	Sept. 14	Hendrix.
Korea Mission	Seoul, Korea	Sept. 15	Galloway.
Illinois	Patoka, Ill	Sept. 15	Smith.
St. Louis	De Soto, Mo	Sept. 21	Hendrix.
New Mexico	Albuquerque, N. M	Sept. 22	Hoss.
Louisville	Franklin, Ky	Sept. 28	Smith.
Columbia	Harrisburg, Oregon	Sept. 29	Morrison.
Pacific	Sacramento, Cal	Oct. 5	Morrison.
Tennessee	Gallatin, Tenn	Oct. 19	Duncan.
China Mission	Shanghai, China	Oct. 6	Galloway.
Holston	Abingdon, Va	Oct. 12	Smith.
Los Angeles	Phoenix, Ariz	Oct. 13	Morrison.
Indian Mission	South McAlester, I. T	Oct. 26	Hoss.
German Mission	Castell, Tex	Oct. 27	Key.
Virginia	Lynchburg, Va	Nov. 9	Wilson.
Western North Carolina	Charlotte, N. C	Nov. 9	Duncan.
West Texas	Cuero, Tex	Nov. 9	Hoss.
Memphis	Jackson, Tenn	Nov. 16	Key.
Northwest Texas	Mineral Wells, Tex	Nov. 16	Hoss.
North Alabama	Talladega, Ala	Nov. 23	Wilson.
North Georgia	Marietta, Ga	Nov. 23	Duncan.
Arkansas	Prairie Grove, Ark	Nov. 23	Key.
North Texas	Bonham, Tex	Nov. 23	Hoss.
South Georgia	McRae, Ga	Nov. 30	Duncan.
White River	Augusta, Ark	Nov. 30	Key.
Texas	Marshall, Tex	Nov. 30	Hoss.
North Carolina	Henderson, N. C	Nov. 30	Candler.
Alabama	Selma, Ala	Dec. 7	Wilson.
Mississippi	Gulfport, Miss	Dec. 7	Duncan.
Little Rock	Texarkana, Ark	Dec. 7	Key.
Florida	Orlando, Fla	Dec. 7	Candler.
Louisiana	St. Charles, La	Dec. 7	Morrison.
South Carolina	Darlington, S. C	Dec. 14	Wilson.
North Mississippi	Kosciusko, Miss	Dec. 14	Galloway.
		1905.	
Northwest Mexican	Nogales, Ariz	Jan. 12	Candler.
Central Mexico	Mexico City, Mex	Jan. 19	Candler.
Mexican Border	Alende, Mexico	Jan. 26	Candler.
Baltimore	———	Feb. 16	Candler.
Cuban Mission	Winchester, Va	Mar. 22	Wilson.

INTERNATIONAL SUNDAY SCHOOL CONVENTION.

1902–1905.

President—Rev. Benjamin B. Tyler, D.D., Denver, Colorado.

Vice-Presidents—First, E. R. Machum, St. John, New Brunswick, for Canada. Second, W. A. Eudaly, Cincinnati, Ohio, for the Center. At Large: A. B. McCrillis, Providence, R. I., for the East; Rev. W. S. Jacobs, Nashville, Tenn., for the South; C. M. Campbell, Sacramento, Cal., for the West; Rev. E. R. Carter, D.D., Atlanta, Ga., for the Negroes.

Treasurer—Dr. George W. Bailey, Real Estate Trust Building, Philadelphia, Pa.

Assistant Treasurer—Howard L. Merrick, same address.

Recording Secretary—Rev. E. Morris Fergusson, Trenton, N. J.

Assistant Recording Secretary—Rev. E. W. Halpenny, Montreal, Quebec.

General Secretary—Marion Lawrence, Toledo, Ohio.

GENERAL STATISTICS.

CONFERENCE	Traveling Preachers.	Local Preachers.	Members.	Total Preachers and Members.	Increase.	Decrease.	Conference Claimants.	Foreign Missions.	Domestic Missions.	Total Missions.	Paid Preachers in Charge.
Alabama	201	134	53,789	54,124	1,244	.....	$ 10,234.83	$ 13,320.83	$ 5,276.56	$ 18,597.39	$ 96,528.06
Arkansas	105	134	21,610	21,849	189	.....	1,910.45	3,795.74	3,007.00	6,802.74	30,142.48
Baltimore	242	75	53,115	53,432	913	.....	15,443.00	14,981.00	13,845.00	28,826.00	105,875.00
Brazil Mission	39	13	4,409	4,461	506	.....	131.58	43.50	1,276.72	1,320.22	7,863.50
Central Mexico Mission	30	15	2,870	2,915	87	.....	126.00	.....	1,421.35	1,421.35	2,050.41
China Mission	54	15	1,863	1,932	244	.....	.....	.....	121.81	121.81	779.59
Columbia	24	10	1,636	1,670	.....	146	169.75	414.35	144.00	558.35	3,971.70
Denver	14	9	1,446	1,469	115	.....	228.50	408.50	231.00	639.50	5,489.98
East Columbia	24	26	1,622	1,672	.....	175	179.55	610.06	188.84	798.90	6,655.80
Florida	146	113	22,151	22,410	412	.....	3,199.00	3,869.00	3,985.00	7,854.00	58,516.75
German Mission	22	14	1,492	1,528	66	.....	233.20	941.89	778.68	1,720.57	3,946.30
Holston	266	231	56,087	56,584	.....	15	5,383.34	10,721.24	7,278.76	18,000.00	85,592.25
Illinois	47	57	7,436	7,540	.....	209	341.93	329.17	251.57	580.74	12,399.42
Indian Mission	223	274	31,697	32,194	3,810	.....	1,891.45	3,845.05	4,104.40	7,949.45	54,065.33
Japan Mission	34	13	987	1,034	137	.....	18.67	.....	81.45	81.45	721.75
Kentucky	137	81	29,749	29,967	.....	1,069	2,709.50	5,459.00	2,930.00	8,389.00	58,202.00
Little Rock	156	125	33,566	33,847	1,081	.....	6,178.57	7,146.20	4,183.31	11,329.51	64,015.84
Los Angeles	37	23	2,627	2,687	77	.....	758.75	1,306.37	841.45	2,147.82	13,283.03
Louisiana	143	74	29,816	30,033	233	.....	3,694.00	7,034.48	3,297.70	10,332.18	71,391.00
Louisville	200	180	49,752	50,132	1,104	.....	2,886.12	7,236.25	4,772.75	12,009.00	72,500.00
Memphis	201	162	60,494	60,857	1,233	.....	6,245.00	12,229.32	4,833.40	17,062.72	93,616.31
Mexican Border Mission	28	14	2,082	2,124	166	.....	138.85	.....	375.00	375.00	1,936.12
Mississippi	176	94	43,053	43,323	1,024	.....	6,463.35	9,849.76	5,520.88	15,370.64	83,406.94
Missouri	220	117	44,846	45,183	332	.....	5,292.69	12,000.08	6,050.90	18,050.98	91,990.75

Montana	21	6	1,116	1,143	.....	60	162.00	400.00	400.00	800.00	4,796.15
New Mexico	25	22	2,335	2,382	339	.....	487.30	511.17	310.59	821.76	10,900.00
North Alabama	258	277	70,645	71,180	996	.....	7,887.23	11,758.17	5,687.10	17,445.27	97,138.00
North Carolina	202	94	67,457	67,753	780	.....	5,512.50	13,340.75	10,191.42	23,532.17	100,935.09
North Georgia	306	274	102,103	102,683	1,859	.....	16,573.57	20,317.21	13,624.87	33,942.08	141,880.71
North Mississippi	187	95	44,989	45,271	1,246	.....	4,621.95	8,352.35	3,251.81	11,604.16	82,284.28
North Texas	218	162	52,034	52,414	550	.....	5,768.15	8,952.20	5,607.00	14,559.20	96,897.12
Northwest Mex. Mission	18	16	1,001	1,035	184	.....	119.50	.....	1,194.03	1,194.03	2,042.60
Northwest Texas	299	319	71,912	72,530	1,967	.....	9,355.03	12,475.31	11,645.68	24,120.99	138,487.34
Pacific	84	37	6,784	6,905	.....	197	1,459.97	2,106.85	1,266.15	3,373.00	34,653.97
South Carolina	276	84	78,599	78,959	1,520	.....	8,417.88	13,762.85	15,933.08	29,695.93	137,571.02
South Georgia	242	168	67,786	68,196	2,478	.....	8,861.92	20,029.64	10,280.22	30,309.86	121,551.41
Southwest Missouri	166	99	30,785	31,050	.....	619	3,920.15	6,211.23	4,501.62	10,712.85	69,794.11
St. Louis	138	101	29,255	29,494	953	.....	3,343.66	6,298.86	3,510.85	9,809.71	61,792.28
Tennessee	242	220	66,919	67,381	18	.....	7,159.98	13,569.97	8,467.43	22,037.40	90,617.55
Texas	216	207	56,003	56,426	1,891	.....	7,042.58	7,929.41	7,909.20	15,838.61	95,663.80
Virginia	292	96	94,303	94,691	1,140	.....	13,148.46	20,285.34	12,127.15	32,412.49	194,276.58
West Texas	133	85	24,417	24,635	708	.....	4,318.31	3,319.06	5,751.38	9,070.44	57,611.77
Western	24	13	2,779	2,816	.....	73	210.70	630.50	407.00	1,037.50	7,310.43
Western N. Carolina	257	187	78,135	78,579	3,249	.....	6,073.50	15,226.71	7,716.82	22,943.53	98,513.54
Western Virginia	128	132	24,230	24,490	917	.....	1,564.01	2,030.48	1,929.66	3,960.14	42,423.06
White River	106	109	23,620	23,835	571	.....	2,142.88	3,200.85	1,444.91	5,645.76	40,853.71
Total this year	6,620	4,806	1,555,402	1,566,828	34,339	2,563	$192,029.31	$306,250.70	$207,955.50	$514,206.20	$ 2,652,934.83
Total last year	6,469	4,816	1,523,767	1,535,052	.....	.....	177,208.87	289,135.25	188,259.67	477,394.92	2,599,022.00
Increase	151	.....	31,635	31,776	.....	.....	$ 14,820.44	$ 17,115.45	$ 19,695.83	$ 36,811.28	$ 53,912.83
Decrease	.....	10	.....	.....	.....	.....	.....	.....	.....	.....	.....

RELIGIONS OF THE WORLD.

The latest edition of Mulhall (1898) gives the following as the best available statistics regarding the religious populations of the various countries of the world:

Country	Roman Catholic	Protestant	Greek	Jews	Mohammedans	Totals
England	1,066,000	24,858,000	....	44,000	....	25,968,000
Scotland	318,000	3,731,000	....	6,000	....	3,695,000
Ireland	3,925,000	1,169 000	....	1,000	....	5,122,000
Total United Kingdom.	5,336,000	29,398,000	....	51,000	....	34,785,000
France	29,202,000	693,000	....	53,000	....	29,948,000
Germany	16,789,000	29,370.000	....	563,000	....	46,722,000
Russia	8,300,000	2,950,000	65,549,000	3,000,000	2,600,000	82,399,000
Austria	20,227,000	400,000	493,000	1,005,000	....	22,125,000
Hungary	9,410,000	3,174,000	2,447,000	641,000	....	15,672,000
Italy	28,360,000	62,000	....	38,000	....	28,460,000
Spain	17,542,000	7,600	....	400	....	17,550,000
Portugal	4,707,500	500	....	....	....	4,708,000
Sweden	1,000	4,561,000	....	....	....	4,565,000
Norway	500	1,806,500	....	....	....	1,807,000
Denmark	3,000	1,973,000	....	4,000	....	1,980,000
Holland	1,440,000	2,491,000	....	82,000	....	4,013,000
Belgium	6,016,000	10,000	....	4,000	....	6,030,000
Switzerland	1,190,000	1,724,000	....	8,000	....	2,922,000
Greece	14,000	1,000	1,903,000	6,000	24,000	1,948,000
Roumania	114,000	14,000	4,529,000	400,000	2,000	5,059,000
Servia	8,000	1,000	1,874,000	4,000	15,000	1,902,000
Bulgaria	19,000	....	2,432,000	24,000	668,000	3,143,000
Turkey	280,000	45,000	788,000	51,000	3,626,000	4,790,000
Total Europe	148,959,000	78,681,600	80,015,000	5,937,400	6,935,000	320,528,000
Canada	1,792,000	2,440,000	....	....	....	4,232,000
Spanish America	33,340,000	115,000	....	47,000	....	33,502,000
Australia	845,000	2,800,000	....	1,000	....	3,726,000
West Indies	2,480,000	1,030,000	....	....	....	3,510,000
Asia and Africa	6,600,000	3,100,000	....	670,000	194,000,000	*644,370,000
Total world, U.S. omit'd	194,016,000	88,166,600	....	6,655,400	200,000,000	1,009,868,000

RELIGIOUS DENOMINATIONS IN THE UNITED STATES.

Denomination	Rank, 1902	Communicants	Rank, 1890	Communicants
Roman Catholic	1	9,401,798	1	6,231,417
Methodist Episcopal	2	2,801,798	2	2,240,354
Regular Baptist (South)	3	1,702,324	4	1,280,066
Regular Baptist (Colored)	4	1,615,321	3	1,348,989
Methodist Episcopal (South)	5	1,518,854	5	1,209,976
Disciples of Christ	6	1,207,377	8	641,051
Presbyterian (Northern)	7	1,024,196	7	788,224
Regular Baptist (North)	8	1,012,276	6	800,450
Protestant Episcopal	9	758,052	9	532,054
African Methodist Episcopal	10	728,354	11	452,725
Congregational	11	659,324	10	512,771
Lutheran Synodical Conference	12	599,951	12	357,153
African Methodist Episcopal Zion	13	542,422	13	349,788
Lutheran General Council	14	344,037	14	324,846
Latter Day Saints	15	300,000	21	144,352
Reformed (German)	16	255,408	15	204,018
United Brethren	17	246,250	16	202,474
Presbyterian (Southern)	18	230,655	18	179,721
Lutheran General Synod	19	211,238	17	187,432
German Evangelical Synod	20	209,156	20	164,610
Colored Methodist Episcopal	21	204,972	23	129,383
Cumberland Presbyterian	22	184,493	19	164,940
Methodist Protestant	23	184,097	22	141,989
United Norwegian Lutheran	24	142,360	25	119,972
Primitive Baptist	25	126,000	24	121,347
United Presbyterian	26	117,232	26	94,402
Reformed (Dutch)	27	110,456	27	92,970

—The "American" Almanac.

CHATTANOOGA DISTRICT PREACHERS

C. A. BEARD C. E. BOWER C. W. KELLEY

W. C. FARIS R. K TRIPLETT R. L. KILLIAN L. M. NEEL

R. E. SMITH W. C. CARDEN S. D. LONG J. S. FRENCH S. S. CATRON

Journal of Proceedings.

FIRST DAY.

WEDNESDAY, OCT. 12, 1904.

OPENING SESSION.—The Holston Conference of the Methodist Episcopal Church, South, met in its eighty-first session at Abingdon, Va., October 12, 1904, with Bishop A. Coke Smith in the chair. Bishop Smith led the devotional service, commenting on a Scriptural lesson, and concluding with the sacrament of the Lord's Supper.

ROLL CALL.—The secretary of last year called the roll chronologically, and the following persons answered to their names:

Clerical.—David Sullins, R. N. Price, J. Boring, J. S. Kennedy, F. Richardson, Jas. Mahoney, Jacob Smith, H. C. Neal, J. T. Frazier, J. S. W. Neel, W. W. Pyott, D. H. Carr, L. L. H. Carlock, G. D. French, T. R. Handy, W. C. Carden, R. E. Smith, J. H. Parrott, J. C. Runyan, J. P. Dickey, J. A. Bilderback, S. T. M. McPherson, J. B. Davis, J. I. Cash, S. S. Weatherly, W. W. Hicks, J. W. Carnes, R. A. Owen, G. A. Maiden, G. W. Summers, Eugene Blake, J. C. Bays, R. A. Kelly, W. C. Faris, D. McCracken, J. E. Naff, L. M. Cartright, S. S. Catron, R. T. McDowell, T. C. Schuler, B. T. Sharp, J. O. Straley, J. E. Bruce, J. W. Browning, R. F. Jackson, W. M. Dyer, J. A. Burrow, E. F. Kahle, R. S. Umberger, A. B. Hunter, J. C. Orr, E. H. Cassidy, J. A. H. Shuler, W. R. Snider, S. H. Hall, W. S. Neighbors, D. V. York, J. C. Maness, C. W. Kelley, A. H. Tow, J. A. Duvall, Jno. Woolsey, D. C. Clendenen, J. E. Lowry, S. D. Long, T. J. Eskridge, I. P. Martin, I. N. Munsey, E. L. Addington, J. B. Carnes, J. E. Swecker, W. E. Bailey, E. W. Mort, W. I. Fogleman, M. P. Carico, G. M. Moreland, G. B. Draper, J. M. Maiden, J. D. McAlister, M. D. Mitchell, J. W. W. Shuler, D. P. Hurley, J. W. Perry, J. S. French, J. A. Baylor, J. W. Taylor, E. N. Woodward, C. E. Steele, W. L. Sorrell, A. N. Jackson, J. R. Hunter, D. E. Hawk, M. J. Wysor, J. E. Spring, W. M. Morrell, J. M. Carter, S. B. Vaught, J. W. Repass, R. K. Sutherland, Frank Jackson, R. M. Walker, J. B. Ward, S. W. Bourne, W. C. Crockett, W. H. Troy, G. A. Carnes, R. A. Hutsell, J. E. Wolfe, J. A. Early, W. C. Hicks, E. A. Shugart, Jos. Buie, H. S. Johnston, J. W. Rader, J. F. Jones, C. A. Beard, J. T. Guy, B. W. Lee, J. L. Mullens, W. W. Wadsworth, C. T. Davis, J. R. Brown, R. K. Triplett, J. A. Greening, G. C. Rector, G. W. Simpson, S. T. Senter, E. E. Wiley, Walter Hodge, N. R. Cartright.

Lay.—L. L. Hearn, Douglass Morgan, E. G. Wagner, J. E. James, E. C. Reeves, W. W. Charles, W. F. Francisco, Rufus Kelly, A. L. Munding, J. W. Montgomery, W. A. Schoolfield, C. C. Hayes, J. R. McFarland.

ORGANIZATION.—J. A. Burrow was re-elected secretary, with J. S. French assistant; E. N. Woodward statistical secretary; J. L. Brown, J. L. Mullens and R. P. Shuler, assistant

statistical secretaries; J. E. Spring, recording secretary. J. W. Browning was appointed treasurer of the Holston Annual fund. The hour for meeting was fixed at 9 a. m.; for adjournment, 12:30 p. m. The Conference "bar" was fixed at the tenth pew from the pulpit. The Presiding Elders were appointed a committee to nominate the standing committees, and were given permission to retire for that purpose.

SPECIAL COMMITTEE.—L. L. H. Carlock, J. W. Perry and M. H. Honaker were appointed a special committee on introductions and on public worship.

VISITORS.—The following visitors were introduced to the Conference: Dr. P. H. Whisner, general Secretary of Church Extension; Dr. J. D. Hammond, general Secretary of Education; Dr. H. M. DuBose, general Epworth League Secretary; Dr. A. J. Lamar, assistant Book Agent; Rev. R. V. Lancaster, pastor of the Presbyterian Church in Abingdon.

PAPERS REFERRED.—Communications were referred, without reading, to the Conference Boards of Education, Church Extension, Missions, Epworth League, and the Joint Board of Finance.

PREACHING.—The committee on Public Worship announced that Dr. H. M. DuBose would preach in this church at 3 p. m., and Dr. A. J. Lamar at 7:30 p. m.

COMMITTEES.—The Presiding Elders came in and made the following nominations, which were adopted:

Public Worship.—L. L. H. Carlock, J. W. Perry, M. H. Honaker.

Spiritual State of the Church.—T. C. Schuler, W. S. Lyons, S. H. Hall, W. C. Crockett, K. C. Atkins, S. W. Bourne, I. N. Munsey, D. S. Hearon, J. A. Greening, W. W. Charles.

Temperance.—J. W. Taylor, H. S. Booth, W. P. Dungan, L. L. Hearn, J. E. James, J. H. Groseclose, W. M. Patty, E. G. Wagner, F. Jackson, H. V. Taylor, J. S. Frazier.

Sabbath Observance.—G. C. Rector, J. R. Brown, S. T. Senter, Thomas Priddy, R. E. Smith, J. T. Guy, R. A. Hutsell, W. E. Bailey, J. H. Parrott, G. L. Delp, W. J. Lester, J. L. Sanders, W. F. Francisco, J. M. Henderson.

Books and Periodicals.—G. W. Summers, Jos. Buie, D. E. Hawk, D. P. Hurley, J. E. Spring, H. S. Johnston, R. K. Triplett, J. E. Lowry, H. S. Atkins, E. E. Wiley, W. A. Schoolfield, D. Morgan.

Memoirs.—J. T. Frazier, E. F. Kahle, J. F. Barnett, J. A. Ellison, J. D. Dame, A. A. Bryant, F. Richardson, D. Sullins.

District Conference Records.—J. D. McAlister, A. G. Cecil, Walter Hodge, J. F. Jones, L. H. Denny, K. W. Cox, B. W. Lee, W. C. Faris, S. P. Douglass, W. G. Long.

QUESTION 20.—"Are all of the preachers blameless in their life and official administration?" The following persons

passed examination of character and were referred to the committee on Conference Relations for the superannuate relation:

J. H. Brunner, J. R. Payne, Wm. Robeson, L. C. Delashmit, J. N. Hobbs, Jacob Smith, W. H. Bates, L. K. Haynes, W. H. Kelly, J. A. Darr, C. K. Miller, W. P. Doane, J. D. Hickson, J. S. Kennedy, J. M. Romans, A. D. Stewart, J. R. Stradley, W. R. Barnett, James Mahoney, J. E. Bruce, H. C. Neal, C. T. Carroll, J. M. Wolfe, W. D. Mitchell, M. L. Clendenen, H. S. Hamilton, R. N. Price, John Boring, C. M. James, M. P. Swaim.

Talks were made by some of these members of the "Old Guard," appropriate letters were read from others, while still others were unable to attend the Conference. A special prayer was offered by D. Sullins for W. P. Doane, who is seriously ill at his home.

A. E. Woodward, J. W. Robertson, E. W. Moore and F. M. Grace, having fallen on sleep during the year, their names were referred to the Committee on Memoirs.

ADDRESS.—Dr. H. M. DuBose addressed the Conference in the interest of the *Epworth Era,* and secured a fine list of subscribers thereto.

A VACANCY.—D. Sullins was put on the Committee on Admission in place of F. Richardson, whose work as Presiding Elder prevents service on that committee.

PRESIDING ELDERS.—The twentieth question was resumed. G. A. Maiden, W. M. Morrell, E. F. Kahle, L. L. H. Carlock and J. E. Naff, Presiding Elders, passed examination of character and made report of their several districts.

TRIAL NECESSARY.—When the name of L. M. Cartright was called, F. Richardson stated that as chairman of a Committee of Investigation appointed by Bishop Smith, it became his duty to announce a trial necessary in Brother Cartright's case. Bishop Smith appointed the following trial committee: J. S. W. Neel, J. B. Carnes, J. H. Parrott, T. R. Handy, T. J. Eskridge, J. A. Bilderback, M. D. Mitchell, R. F. Jackson, E. W. Mort, W. C. Crockett, J. A. Early, John Woolsey, D. H. Carr; W. S. Neighbors, chairman. R. N. Price, representing the defense, announced that the committee was satisfactory. He also asked that E. C. Reeves and T. C. Schuler be given permission to assist him in the defense, which permission was granted.

After announcements the Conference adjourned with the doxology and benediction.

SECOND DAY.

THURSDAY, OCT. 13, 1904.

The Conference met at 9 a. m. with Bishop Smith in the chair. After appropriate comments on Scriptural lesson, John i: 35-51, by the Bishop, J. S. Kennedy led in prayer. The roll call of absentees showed the following additional persons present:

L. K. Haynes, M. L. Clendenen, E. H. Bogle, D. S. Hearon, A. Kincaid, J. R. Walker, R. G. Waterhouse, S. K. Byrd, J. B. Simpson, T. D. Strader, J. M. Paxton, J. D. Dame, C. E. Bower, J. A. Ellison, M. J. Butcher, K. W. Cox, J. H. Groseclose, Thos. Priddy, W. D. Dominick.

Lay Delegates.—Radford District—J. M. Henderson; Big Stone Gap—W. N. Baker; Chattanooga—Creed F. Bates; Spring City—S. B. Allen.

Reserve Delegates.—W. G. Long takes the place of P. M. Bewley from the Morristown District; H. V. Taylor takes the place of J. H. Thomas from the Chattanooga District.

MISCELLANEOUS.—The minutes of yesterday's session were read and approved.

D. V. York was excused from the Committee on Temperance on account of other committee work, and J. W. Taylor was put in his place.

J. M. Carter was put on the Bible Board in place of E. W. Moore, deceased.

RESUMED.—The twentieth question was resumed. F. Richardson, Eugene Blake, S. D. Long and E. H. Cassidy, Presiding Elders, passed examination of character, and made report of their several districts.

ADDRESSES.—Dr. James Atkins, Sunday School Editor, was introduced, and addressed the Conference in the interest of the Bible Teachers' Study Circle. Bishop Smith exhorted on the same subject.

Dr. P. H. Whisner addressed the Conference in the interest of the General Board of Church Extension.

MISCELLANEOUS.—The presence of W. T. Roberts, delegate from the Cleveland district, and A. A. Bryant, delegate from the Wytheville district, was noted.

VISITORS.—The following visitors were introduced: Dr. Edmond Longley, president of the Board of Trustees of Martha Washington College; R. E. Boykin, rector of the Episcopal Church in Abingdon; Revs. T. J. Crumley, I. N. Ricketts, J. F. Giles and A. V. Dye, of the Methodist Episcopal Church.

PASSAGE OF CHARACTER.—The twentieth question was resumed. The following persons passed examination of character, most of whom were present and made brief report of their work: W. W. Wadsworth, D. E. Hawk, T. C. Schuler, J. W. Rader, J. B. Carnes, C. T. Davis, W. L. Sorrell, J. W. Carnes, K. W. Cox, H. C. Clemens, B. T. Sharp, D. V. York, J. M. Paxton, J. A. Lyons, C. E. Steele and J. B. Frazier.

DIVORCE.—When the name of John Woolsey was called his Presiding Elder, F. Richardson, stated that there was nothing against Brother Woolsey's moral character, but that he had violated the law of our Church in officiating at the marriage of an unscripturally divorced person. Bishop Smith made impressive remarks on the sanctity of the marriage relation, and declared that our preachers must observe the law. Dr. Richardson, in view of Brother Woolsey's acknowledgment of error and promise not to repeat the offense, moved a passage of his character, which motion was carried.

ADDRESS.—Dr. J. D. Hammond addressed the Conference in the interest of the work of the General Board of Education.

RESOLUTION.—The following resolution was adopted:

WHEREAS, Rev. D. A. Daugherty, a local preacher of, and for many years a "supply," in the Tazewell District, has passed from earth to Heaven; therefore be it

Resolved, first, That we express our appreciation of his character and work and his sunny disposition, and that we give voice to our love and respect for his memory.

Resolved, second, That we sympathize with his aged wife and the other members of his family.

Resolved, third, That they be furnished a copy of these resolutions.

J. S. FRENCH.
J. A. BURROW.

PREACHING.—The committee on Public Worship made the following announcement: Preaching this afternoon at 3 by J. T. Frazier; Sunday School anniversary at 7:30 p. m., with an address by Dr. James Atkins.

CHARACTERS PASSED.—Question twenty was resumed. J. W. Perry, R. F. Jackson, W. S. Neighbors, R. A. Hutsell and R. G. Waterhouse passed examination of character. Dr. Waterhouse read a report of the condition of Emory and Henry College, which was referred to the Conference Board of Education. The time was extended.

Dr. Waterhouse gave an invitation to the Conference to visit Emory and Henry College Saturday afternoon on a special train,

as the guests of the College. On motion of L. L. H. Carlock the invitation was gratefully accepted.

After announcements, the Conference adjourned with the doxology and benediction.

THIRD DAY.

FRIDAY, OCT. 14, 1904.

The Conference met at 9 a. m., with Bishop Smith in the chair. After singing, the Bishop commented on a part of the 4th chapter of II Corinthians, and Dr. James Atkins led in prayer. John C. Orr, A. B. Hunter and Eugene Blake sang "Close to Thy Cross." Bishop Smith talked impressively on the importance and tenderness of a singing Methodism.

The minutes of yesterday's session were read and approved. Further roll call was dispensed with.

Papers were referred to the committee on Books and Periodicals and to the Bible Board.

The presence of J. M. Cantrell, delegate from the Chattanooga district, was announced, and he was placed on the Committee on Temperance. W. P. Dungan, delegate from the Abingdon district, was also reported as present.

Rufus Kelly was added to the Committee on Temperance.

REPORT OF TRIAL COMMITTEE.—The Trial Committee made the following report:

Your committee on the case of L. M. Cartright, charged with immorality, find him not guilty as charged.

W. S. NEIGHBORS, Chairman.
J. S. W. NEEL.
JNO. H. PARROTT.
D. H. CARR.
R. F. JACKSON.
M. D. MITCHELL.
W. C. CROCKETT.
E. W. MORT.
J. A. EARLY.
T. R. HANDY.
J. A. BILDERBACK.
T. J. ESKRIDGE.
JNO. B. CARNES.

Brother Cartright's character was then passed.

MISCELLANEOUS.—Dr. Lamar made brief remarks concerning the work of our Publishing House.

The parchment of T. Frank McCary, who withdraws from the ministry, was filed with the Conference secretary.

Dr. Seth Ward, assistant general Missionary Secretary, was introduced to the Conference.

ADMITTED ON TRIAL.—Question 1: "Who are admitted on trial?" The following persons, having been recommended by their several District Conferences, and by the Committee on Admission, and having passed examination on the required course of study, were admitted into the Conference on trial: Tazewell District—Lorenzo Dow Yost, Charles Ogden Shugart, James C. Logan; Wytheville District—Jerome Virgil Hall; Abingdon District—Hugh Benton Brown, Fred B. Cox; Big Stone Gap District—Jesse Lee McNeer; Morristown District—John C. Hawk; Cleveland District—John Wesley Stewart, Henderson J. McKelvey; Chattanooga District—Leonard J. Williams.

FROM THE CHRISTIAN CHURCH.—The case of James K. P. Dickson, in elders orders from the Christian Church, who seeks admission into our Church and Conference, was discussed and a preliminary vote was taken authorizing the Bishop to propound to him the Disciplinary Questions along with the class on the Sabbath, the final vote to be taken by the Conference on Monday.

RESOLUTION.—The following resolution was adopted:

Inasmuch as the Rev. W. W. Wadsworth, who, by the appointments of the Bishops, has served faithfully in this Conference as a pastor for three years, and now at his own request returns to the North Georgia Conference—his old Conference home—it gives us great pleasure to commend his Christian brotherliness while among us, and to assure him of our abiding interest in his wellfare wherever he may go.

As a minister he has preached without compromise the gospel of the Son of God, and as a man he has been brotherly and kind, and to such an one the heart of Holston always responds.

T. C. Schuler.
D. E. Hawk.

MISCELLANEOUS.—John C. Poston, of the Methodist Protestant Church, was introduced to the Conference.

The Committee on Public Worship made the following announcements: Preaching at 2:30 this afternoon by T. J. Eskridge; a concert at 4 o'clock at Martha Washington College, to which the Conference is cordially invited; the semi-centennial sermon in this church at 7:30 p. m. by Dr. Frank Richardson.

A resolution on financial systems was laid on the table.

QUESTION 2.—"Who remain on trial?" The following persons passed examination of character and of studies and were

advanced to the class of the second year: J. Watson Helvey, Herbert B. Vaught, William H. Foglesong, J. Rutledge King, Jacob L. Griffitts, Robert P. Shuler, Wiley M. Ellis, John E. McCampbell, Charles R. Melton, Horace B. Wilson, David T. Miles, Lyle M. Neel, Richard Camper, John M. Crenshaw, George S. Wagner, James M. Jimison and Charles H. Fogleman.

Sterling A. Neblett, one of the best of our missionaries in Cuba, passed examination of character and of studies by correspondence, and was advanced to the class of the second year.

The following persons passed examination of character, but not having appeared before the Committee of Examination on studies, were continued in the class of the first year: George S. Wood, David C. Johnson, Lewis W. Pierce, William B. Belcher, Thomas J. Houts and David F. Wyrick.

Andrew M. Qualls and Washington L. Norwood passed examination of character, but being absent from the seat of Conference were continued on trial in the class of the first year.

Oliver B. McClary, in elder's orders from the Cumberland Presbyterian Church, being absent from Conference, was continued in the class studies of the first year.

DEACONS ELECTED.—Question 8: "What traveling preachers are elected deacons?" Thomas S. Hamilton, James F. Barnett and Henry S. Booth passed examination of character and of studies and were elected to deacon's orders. Samuel V. Morell passed examination of character and of studies, he being already in deacon's orders.

The following persons passed examination of character, but having failed on the required course of studies, were continued on trial in the class of the second year: Elbert H. Cole, William S. Lyons, William M. Patty, John M. Moser and James H. Wagner.

The time was extended.

Charles A. Brown and William R. Carbaugh passed examination of character, but not having appeared before the Committee on Examination of studies were continued in the class of the second year.

MISCELLANEOUS.—The presence of A. G. Cecil, delegate from the Wytheville District, was reported to the secretary.

After announcements, the Conference adjourned with the doxology and benediction.

BETHANY
LEAD MINES CIRCUIT

SHADY VALLEY
MOUNTAIN CITY CIRCUIT

OUR CHURCH
AT ECKMAN, W. VA.

MT. NEBO
CUMBERLAND CAP CIRCUIT

FOURTH DAY.

SATURDAY, OCT. 15, 1904.

The Conference met at 9 a. m. with Bishop Smith in the chair. After singing, the Bishop commented on a part of the 1st chapter of II Peter, and Dr. J. J. Tigert led in prayer.

The minutes of yesterday's session were read, corrected and approved.

RECORD EXPUNGED.—On motion of R. N. Price the verbal addendum to the written report of the Trial Committee in the case of L. M. Cartright was ordered expunged from the record.

ELDERS ELECTED.—Question 12: "What traveling preachers are elected elders?" Rufus K. Triplett and Milton J. Butcher passed examination of character and of the prescribed course of study, and were elected to Elder's orders.

William C. Hicks passed examination of character, but not having appeared before the committee on course of studies, he was continued in the class of the fourth year.

DEACONS ELECTED.—Question 10: "What local preachers are elected deacons?" The following persons having been recommended by their several District Conferences, were elected to local Deacon's orders: Tazewell District—William A. Boyd, George S. Wood, Holland M. Boyd; Wytheville District—J. Rutledge King, Herbert Brown Vaught, William Harvey Foglesong; Abingdon District—Watson D. Sharp; Big Stone Gap District—William Neal Baker, Wiley McTyeire Ellis; Morristown District—John E. McCampbell, John C. Hawk; Cleveland District—John W. Stewart; Chattanooga District—Reuben L. Killian; Spring City District—James M. Jimison, John M. Crenshaw, James P. Taylor.

QUESTION 14.—"What local preachers are elected elders?" Answer, none.

FROM OTHER CHURCHES.—The following persons, having been recommended by the proper District Conferences, and having subscribed to our doctrines and discipline, were recognized in orders: Martin W. Teasley, as an Elder from the Baptist Church, recommended by the Spring City District; Milton W. Remines, as an Elder from the Methodist Protestant Church, recommended by the Big Stone Gap District; Dr. J.

W. Edwards, as a Deacon from the M. E. Church, recommended by the Chattanooga District.

FULL CONNECTION.—Question 4: "Who are admitted into full connection?" Samuel V. Morell, Thomas S. Hamilton, James F. Barnett and Henry S. Booth having met all of the requirements of the Church as preachers on trial, were called before the chancel, pointedly addressed by Bishop Smith, propounded the Disciplinary questions, and then, by vote of the Conference, received into full connection as traveling preachers.

MISCELLANEOUS.—The following arrivals were reported: John L. Sanders, delegate from the Abdingdon District; G. W. Franklin, reserve delegate from the Wytheville District in place of G. L. Delp; B. F. Nuckolls, a clerical member of the Conference.

A resolution providing that the Conference Boards adopt a uniform system of assessments upon the several Districts was taken from the table, discussed, and then laid on the table.

AN EXPLANATION.—Dr. D. Sullins asked the privilege of a personal word. He explained the matter of having officiated in the marriage of a divorced person, and promised not to repeat the offense.

PUBLIC WORSHIP.—The Committee on Public Worship made the following report:

SATURDAY.

M. E. Church, South.—Missionary Anniversary, 7:30 p. m., addressed by Dr. Seth Ward.

SUNDAY.

M. E. Church, South.—9:30 a. m., Love feast, led by J. S. W. Neel; 11:00 a. m., preaching by Bishop A. Coke Smith, followed by ordination of Deacons; 3:00 p. m., memorial service; 7:30 p. m., Dr. J. J. Tigert, followed by ordination of Elders.

Presbyterain Church.—11:00 a. m., Dr. D. Sullins; 7:30 p. m., W. M. Morrell.

College Chapel.—11:00 a. m., J. S. French; 7:30 p. m., J. A. Baylor.

Emory—11:00 a. m., Dr. Seth Ward; 7:30 p. m., Frank Jackson.

Wolf Creek—4:00 p. m., S. S. Catron.

Shady Grove—7:30 p. m., D. H. Carr.

Bristol, Mary Street—11:00 a. m. and 7:30 p. m., J. O. Straley.

Methodist Episcopal (Colored)—11:00 a. m., G. M. Moreland; 3:30 p. m., J. E. McCampbell; 8:00 p. m., K. C. Atkins.

Valley Street Baptist (Colored)—11:00 a. m., D. V. York; 8:00 p. m., G. B. Draper.

A. M. E. Zion (Colored)—11:00 a. m., A. B. Hunter; 8:00 p. m., S. H. Hall.

A. M. E. (Colored)—11:00 a. m., J. B. Carnes; 8:00 p. m., C. E. Steele.

A memorial session of the Conference was ordered for Sunday afternoon at 3 o'clock.

QUESTION 7.—"Who are the Deacons of one year?" Thomas Priddy, Walter Hodge and Samuel T. Senter passed examination of character and of studies, and were advanced to the class of the fourth year.

Gasper A. Carner and Hugh B. Atkins passed examination of character, but having failed on the course of studies, were continued in the class of the third year.

James W. Repass, William C. Crockett, Fred N. Looney, N. Ray Cartright, Richard A. Stewart and Edward E. Wiley passed examination of character, but not having appeared before the committee on course of studies, were continued in the class of the third year.

William E. Edmonds passed examination of character and was located at his written request.

REPORT.—The Bible Board submitted a report, which was discussed by George D. French, Field Agent for the American Bible Society, and by J. W. Carnes, and was then adopted. See supplement "A."

RESOLUTION.—The following resolution was adopted:

Resolved, That we express our profound appreciation of the semi-centennial sermon delivered by our brother, Dr. Frank Richardson, and that it is our earnest desire that he furnish to the *Midland Methodist* a copy of the same for publication.

JNO. H. PARROTT.
T. R. HANDY.

ADDRESS.—Dr. J. J. Tigert, Book Editor, was introduced and addressed the Conference in the interest of the *Methodist Quarterly Review* and the publications of our House.

After announcements, the Conference adjourned with the doxology and benediction.

FIFTH DAY.

MEMORIAL SESSION.

SUNDAY, OCT. 16, 1904.

The Conference met in memorial session at 3 p. m., with F. Richardson in the chair by appointment of Bishop Smith. The Scripture lesson, Psalms xxiii, was read by J. T. Frazier, who also led in prayer.

John C. Orr, A. B. Hunter and Eugene Blake sweetly sang, "Just a Little While."

The Committee on Memoirs submitted its report as follows: A paper on the life and death of Francis M. Grace was read by D. Sullins. A similar paper concerning Enoch W. Moore was read by F. Richardson. James I. Cash read a memoir of John W. Robertson. Through an unintentional oversight no memoir of Alexander E. Woodward was read, but tender talks concerning his life and character were made by C. E. Painter, J. W. Carnes, D. H. Carr, Jacob Smith, E. W. Mort, S. H. Hall, R. N. Price and D. Sullins. An appropriate memoir will be furnished the secretary for publication in the Holston Annual.

The Conference trio sang, "When the Beautiful Gates Unfold." Appropriate remarks, appreciative of our deceased brethren, were made by E. F. Kahle, John L. Sanders, R. A. Owen, G. A. Maiden, James Mahoney, T. C. Schuler, D. S. Hearon, D. E. Hawk, J. E. Bruce, R. S. Umberger, J. A. H. Shuler, Judge Seldon Longley, J. F. Barnett and F. Richardson.

Dr. Sullins called attention to the fact that no preacher's wife had died during the year, and spoke feelingly of itinerant homes and the endless home on high. The trio sang with much tenderness, "We'll Never Say Goodbye in Heaven," after which the Conference adjourned with the doxology and benediction.

SIXTH DAY.

MONDAY, OCT. 17, 1904.

The Conference met at 9 a. m. with Bishop Smith in the chair. After singing, the Bishop commented on the healing of the palsied man, and John W. Carnes led in prayer. The Conference trio sang "My Mother's Prayer," during which tears were in many eyes. The minutes of Saturday's session, and of Sunday's memorial session, were read and approved.

Drs. Tigert and Ward made brief remarks concerning their work and the pleasure of their visit to Holston.

The Executive Committee of the Board of Missions was given permission to retire for the purpose of completing their work.

ORDINATIONS.—Bishop Smith filed the following certificates:

This is to certify that on yesterday, October 16th, I ordained Thomas S. Hamilton, James F. Barnett and Henry S. Booth traveling deacons, and William A. Boyd, George S. Wood, Holland M. Boyd, J. Rutledge King, Herbert B. Vaught, William H. Foglesong, Watson D. Sharp, William V. Baker, Wiley M. Ellis, John E. McCampbell, John C. Hawk, John W. Stewart, James M. Jimison and John M. Crenshaw local deacons.

A. COKE SMITH.

Abingdon, Va., October 17, 1904.

This is to certify that on yesterday, October 16th, 1904, assisted by the Elders present, I ordained Rufus K. Triplett and Milton J. Butcher traveling Elders, and Isaac Baker local Elder.

A. COKE SMITH.

Abingdon, Va., October 17, 1904.

PASSAGE OF CHARACTER.—Question 20 was resumed. The following persons passed examination of character, most of whom were present and made report of their work:

J. E. Swecker, H. S. Johnston, S. S. Weatherly, J. B. Ward, R. S. Umberger, R. A. Owen, S. W. Bourne, J. T. Frazier, J. D. McAlister, A. S. Thorn, J. C. Maness, T. J. Eskridge, C. R. Brown, R. K. Sutherland, E. L. Addington, E. H. Bogle, J. W. Christian, J. A. Duvall, M. P. Carico, S. B. Vaught, J. L. Mullens, J. A. Early, E. A. Shugart, J. C. Orr, J. L. Prater, J. W. W. Shuler, M. D. Mitchell, J. S. W. Neel, M. J. Wysor, J. R. Walker, W. E. Bailey, J. M. Maiden. D. P. Hurley, C. L. Stradley, J. E. Wolfe, J. A. Bilderback, G. B. Draper, E. W. Mort, J. W. Browning, K. C. Atkins, A. Kincaid, W. H. Price, Jos. Buie, R. T. McDowell, W. W. Hicks, J. C. Runyan, W. M. Dyer. D. H. Carr, T. R. Handy, J. R. Hunter, M. J. Butcher, B. F. Nuckolls, P. P. Kinzer, J. A. H. Shuler, John Dodwell, W. H. Troy, J. O. Straley, G. W. Simpson, T. D. Strader, G. C. Rector, D. S. Hearon, J. F. Jones, S. T. M. McPherson, J. B. Simpson, G. W. Summers, W. R. Snider, S. K. Byrd, Barney Thompson, J. M. Carter, L. O. Adams, T. S. Johnson, J. A. Baylor, J. E. Spring, A. N. Jackson, J. H. Groseclose, J. R. Brown, J. W. Taylor, W. L. Patton, C. E. Painter, J. I. Cash, W. I. Fogleman, A. H. Tow, F. Alexander, W. D. Akers, J. P. Dickey, I. N. Munsey, W. W. Pyott, B. W. Lee, I. P. Martin, J. C. Bays, J. E. Lowry, G. W. Jackson, J. H. Parrott, J. D. Dame, J. A. Burrow, D. W. Carter, J. H. Summitt, J. S. French, D. Sullins, C. W. Kelley, S. S. Catron, C. A. Beard, C. E. Bower, E. N. Woodward, W. C. Carden, R. E. Smith, W. C. Faris, S. H. Hall, J. W. Smith, D. C. Clendenen, Frank Jackson, J. A. Greening, D. McCracken, J. A. Ellison, A. B. Hunter, J. T. Guy, R. A. Kelly and S. P. Douglas.

REFERRED.—The following persons were referred to the Committee on Conference Relations for the supernumerary relation: J. C. Maness, C. R. Brown, G. W. Simpson, T. S. Johnson, T. R. Handy, B. F. Nuckolls, P. P. Kinzer, G. W. Jackson.

D. H. Carr was referred to the same committee for the superannuated relation.

LOCATED.—C. L. Stradley and W. L. Patton were granted a location at their written request.

CREDENTIALS SURRENDERED.—W. White Newberry was allowed, by vote of the Conference, to withdraw from the ministry and membership of our Church, under rumors effecting his character. His credentials were filed with the secretary.

TRANSFER.—Question 6: "Who are received by transfer from other Conferences?" Answer: W. D. Dominick, from the Mississippi Conference; S. P. Douglas, from the Western North Carolina Conference.

AFTERNOON SESSION.—An afternoon session of the Conference was ordered, to follow immediately the meeting of the Holston Historical Society, which convenes at 3 o'clock. D. Sullins was appointed by the Bishop to take the chair at the opening of the afternoon session.

ADMITTED.—Question 1 was again called, and Walter S. Hendricks having passed the required examinations, was admitted on trial.

James K. P. Dickson, an Elder from the Disciples Church, having been recommended by the Committee on Admission, and having subscribed to our doctrine and polity, was, by vote of the Conference, received into the traveling connection without reimposition of hands.

The time was extended.

NEXT CONFERENCE.—Question 45: "Where shall the next session of the Conference be held?" Cleveland, Bristol and Dayton were placed in nomination, and after a spirited discussion, Bristol was chosen.

The vote was then made unanimous.

After announcements the Conference adjourned with the benediction.

AFTERNOON SESSION.

The Conference met at 3:50, following the Historical Society meeting, with D. Sullins in the chair. The minutes of the morning session were read and approved.

RESOLUTION.—The following resolution was adopted:

WHEREAS, all assessments made against the pastoral charges by the different Boards are made by them according to the law of the Church and are of equal importance in carrying on the work of the Church; therefore be it

Resolved, That every pastor shall, so far as he can, so divide the amount raised on his charge as to give an equal proportion to all claims.

D. P. HURLEY.
S. B. VAUGHT.

CHANGE IN CLASS.—T. J. Eskridge was put on the Committee on Examination for the class of the second year in place of W. W. Wadsworth, transferred from us.

REPORTS.—The Sunday School Board submitted its report, which was discussed by John C. Orr, and then adopted. See supplement "B."

The treasurer of the Board of Church Extension made report, which was adopted. See supplement "C."

The Committee on Books and Periodicals made report, which was adopted. See supplement "D."

The Committee on Temperance made report, which was warmly discussed, amended, and then adopted. See supplement "E."

The Committee on Conference Relations made the following recommendations, which were adopted:

Superannuates.—J. H. Brunner, J. R. Payne, Wm. Robeson, L. C. Delashmit, J. N. Hobbs, Jacob Smith, W. H. Bates, L. K. Haynes, W. H. Kelly, J. A. Darr, C. K. Miller, W. P. Doane, J. D. Hickson, J. S. Kennedy, J. M. Romans, A. D. Stewart, J. R. Stradley, W. R. Barnett, Jas. Mahoney, H. C. Neal, C. T. Carroll, J. W. Belt, W. D. Mitchell, M. L. Clendenen, H. S. Hamilton, R. N. Price, John Boring, M. P. Swaim, D. H. Carr.

Supernumerary.—T. R. Handy, B. F. Nuckolls, C. R. Brown.

The committee recommended non-concurrence in the cases of J. C. Maness, P. P. Kinzer, G. W. Simpson, T. S. Johnson and G. W. Jackson. These names were taken up one by one, and discussed at some length. By vote of the Conference, J. C. Maness, P. P. Kinzer and G. W. Simpson were placed on the supernumerary list. T. S. Johnson and G. W. Jackson were left effective.

REQUESTS.—J. T. Frazier stated that Mrs. Mary Higgenbotham, an aged and excellent member of our Church at Bluefield, W. Va., asked special interest in the prayers of the Conference. Brother Frazier also thanked the Conference in the name of his wife at home for the tender remembrance by the Conference a year ago during their deep affliction in the death of a daughter.

The Conference adjourned with the doxology and benediction, to meet at 7:30 tonight.

NIGHT SESSION.

The Conference met at 7:30 p. m., with Bishop Smith in the chair. The Conference trio sang, "When the Beautiful Gates Unfold;" also "Love, Mighty and Wonderful," after which R. G. Waterhouse led in prayer.

The minutes of the afternoon session were read and approved.

SUPERANNUATES.—The Committee on Conference Relations made additional report, recommending C. M. James, J. E. Bruce and J. M. Wolfe for the superannuated relation, which recommendation was adopted.

PRIVILEGE.—On a question of privilege L. L. H. Carlock disclaimed any intention of reflecting, in any way, on the people of Abingdon in his talk at the morning session touching the meeting place of our next annual session.

REPORTS.—The Board of Missions made report which was adopted. See supplement "F."

The Committee on Spiritual State of the Church made report, which was commented on by Bishop Smith, and then adopted. See supplement "G."

The Board of Church Extension made report which was adopted. See supplement "C."

The Board of Education made report, which was discussed by R. G. Waterhouse, and then adopted. See supplement "H."

The Joint Board of Finance made report, which was adopted. See supplement "I."

RESOLUTIONS.—The following resolutions were adopted:

WHEREAS, the good people of Abingdon, irrespective of Church affiliation, have, under great difficulties, (owing to the crowded condition of the town due to the session of the United States Court), treated us most royally, opening to us their hearts and homes and showing us every possible courtesy; therefore be it

Resolved, That we return our most grateful thanks for every one of the many kindnesses received at their hands, and pray God's blessings upon them.

We would return especial thanks to Brother J. W. Perry and the local Committee on Entertainment. Nothing they could do has been left undone.

J. W. BROWNING.
W. M. MORRELL.

Resolved, first, That we rejoice in the advanced public sentiment on the limitations of the liquor business in Tennessee and Virginia, and that we look forward with brightening hopes to the complete legal overthrow of this iniquitous traffic.

Resolved, second, That we heartily endorse the Adams law in Tennessee and the Mann law in Virginia.

Resolved, third, That we beg our people to petition their representatives in Congress to favor the Hepburn-Dolliver bill, which seeks to kill the "jug trade."

J. A. Burrow.
J. T. Frazier.

Resolved, first, That the thanks of this Conference are hereby given to the good people of Abingdon for their excellent entertainment of this Conference. They have demonstrated anew that the old Virginia hospitality lives in this city and has been put under contribution to the members of this Conference.

Resolved, second, That we shall constantly cherish the friendship here made, and unceasingly pray for the welfare of this Church. In this resolution we include all the citizens and Churches of Abingdon who have contributed to our entertainment.

Resolved, third, That we most heartily thank Dr. Waterhouse for the excursion given this Conference to Emory and Henry College.

T. C. Schuler.
A. B. Hunter.

REPORTS.—The Epworth League Board made report, which was adopted. See supplement "J."

The Committee on District Conference Records made report, which was laid on the table.

RESOLUTION.—The following resolution was adopted:

Resolved, That we express appreciation of the courtesy extended the Conference by the faculty of Martha Washington College in the delightful concert given us.

D. S. Hearon.
J. T. Frazier.

The Committee on Sabbath Observance made report, which was adopted. See supplement "K."

RESOLUTION.—The following resolution was adopted:

Resolved, That this Conference hereby expresses its joy at the presence and presidency of Bishop Smith, and that we will endeavor to profit by his high Christian demeanor, both in private life and in the chair. We most sincerely commend him to the Divine favor, and hope that he may find it convenient to visit us again in the near future.

Jas. I. Cash.
S. D. Long.

Bishop Smith made touching remarks regarding the resolution and his great pleasure in presiding over this Conference.

RE-ADMITTED.—Question 5: "Who are re-admitted?" Answer; John M. Crowe, recommended by the Bowling Green District of the Louisville Annual Conference.

STATISTICAL QUESTIONS.—The statistical minute questions were called and answered.

The minutes of the night session were read, corrected and approved.

The Conference trio sang, "We Will Go, and God Be With Us."

Bishop Smith made appropriate remarks, and then read the appointments for the ensuing year, after which the Conference adjourned *sine die* with the doxology and benediction.

A. Coke Smith
President.

James A. Burrow,
Secretary.

BIG STONE GAP DISTRICT CONFERENCE IN PENNINGTON GAP

MINUTE QUESTIONS.

QUESTION I.—Who are admitted on trial?

Answer—Lorenzo Dow Yost, Chas. Ogden Shugart, Jas. C. Logan, Jerome Virgil Hall, Hugh Benton Brown, Fred B. Cox, Jesse Lee McNeer, Jno. C. Hawk, Jno. Wesley Stewart, Henderson J. McKelvey, Leonard J. Williams, Walter S. Hendricks; Jas. K. P. Dickson, in Elder's orders from the Christian Baptist Church.

Remaining in Class of First Year—Geo. S. Wood, David C. Johnson, Lewis W. Pierce, Wm. B. Belcher, Thos. J. Houts, Andrew M. Qualls, David F. Wyrick, Washington L. Norwood, Oliver B. McClary.

QUESTION II.—Who remain on trial?

Answer—Jno. W. Helvey, Herbert B. Vaught, Wm. H. Foglesong, J. Rutledge King, Jacob L. Griffitts, Robt. P. Shuler, Wiley M. Ellis, Jno. E. McCampbell, Chas. R. Melton, Horace B. Wilson, David T. Miles, Lyle M. Neel, Sterling A. Neblett, Richard C. Camper, Jno. M. Crenshaw, Geo. S. Wagner, Jas. M. Jimison, Chas. H. Fogleman.

Remaining in Class of the Second Year—Elbert H. Cole, Chas. A. Brown, Wm. S. Lyons, Wm. M. Patty, Wm. R. Carbaugh, Jno. M. Moser, Jas. H. Wagner.

QUESTION III.—Who are discontinued?

Answer—No one.

QUESTION IV.—Who are admitted into full connection?

Answer—Samuel V. Morell, Thos. S. Hamilton, Jas. F. Barnett, Henry S. Booth.

Remaining in Class of the Third Year—Hugh B. Atkins, Wm. C. Crockett, N. Ray Cartright, Jas. W. Repass, Gasper A. Carner, Edward E. Wiley, Richard A, Stewart.

QUESTION V.—Who are readmitted?

Answer—Jno. M. Crowe.

QUESTION VI.—Who are received by transfer from other Conferences?

Answer—W. D. Dominick, from the Mississippi Conference; S. P. Douglas, from the Western North Carolina Conference.

Question VII.—Who are the deacons of one year?

Answer—Thos. Priddy, Walter Hodge, Samuel T. Senter.

Remaining in Class of the Fourth Year—Wm. C. Hicks.

Question VIII.—What traveling preachers are elected deacons?

Answer—Thos. S. Hamilton, Jas. F. Barnett, Henry S. Booth.

Question IX.—What traveling preachers are ordained deacons?

Answer—Thos. S. Hamilton, Jas. F. Barnett, Henry S. Booth.

Question X.—What local preachers are elected deacons?

Answer—Wm. A. Boyd, Geo. S. Wood, Holland M. Boyd, J. Rutledge King, Herbert B. Vaught, Wm. H. Foglesong, Watson D. Sharp, Wm. N. Baker, Wiley McT. Ellis, Jno. E. McCampbell, Jno. C. Hawk, Jno. W. Stewart, Reuben L. Killian, Jas. M. Jimison, Jno. M. Crenshaw, Jas. P. Taylor.

Question XI.—What local preachers are ordained deacons?

Answer—Wm. A. Boyd, Geo. S. Wood, Holland M. Boyd, J. Rutledge King, Herbert B. Vaught, Wm. H. Foglesong, Watson D. Sharp, Wm. N. Baker, Wiley M. Ellis, John E. McCampbell, Jno. C. Hawk, Jno. W. Stewart, Jas. M. Jimison, Jno. M. Crenshaw.

Question XII.—What traveling preachers are elected elders?

Answer—Rufus K. Triplett, Milton J. Butcher.

Question XIII.—What traveling preachers are ordained elders?

Answer—Rufus K. Triplett, Milton J. Butcher.

Question XIV.—What local preachers are elected elders?

Answer—None.

Question XV.—What local preachers are ordained elders?

Answer—Isaac Baker.

Question XVI.—Who are located this year?

Answer—Wm. Edmonds, C. L. Stradley, W. L. Patton.

Question XVII.—Who are supernumerary?

Answer—T. R. Handy, B. F. Nuckolls, C. R. Brown, J. C. Maness, G. W. Simpson, P. P. Kinzer.

QUESTION XVIII.—Who are superannuated?

Answer—J. H. Brunner, J. R. Payne, Wm. Robeson, L. C. Delashmit, J. N. Hobbs, Jacob Smith, W. H. Bates, L. K. Haynes, W. H. Kelly, J. A. Darr, C. K. Miller, W. P. Doane, J. D. Hickson, J. S. Kennedy, J. M. Romans, A. D. Stewart, J. R. Stradley, W. R. Barnett, Jas. Mahoney, H. C. Neal, C. T. Carroll, J. W. Belt, W. D. Mitchell, M. L. Clendenen, H. S. Hamilton, R. N. Price, Jno. Boring, M. P. Swaim, D. H. Carr, C. M. James, J. E. Bruce, J. M. Wolfe.

QUESTION XIX.—What preachers have died during the past year?

Answer—A. E. Woodward, J. W. Robertson, E. W. Moore, F. M. Grace.

QUESTION XX.—Are all the preachers blameless in their life and official administration?

Answer—Their names were called in open Conference and their character passed.

QUESTION XXI.—What is the number of local preachers and members in the several circuits, stations and missions of the Conference?

Answer—Local preachers, 215; members, 56,850; total, 57,065.

QUESTION XXII.—How many infants have been baptized during the year?

Answer—1,044.

QUESTION XXIII.—How many adults have been baptized during the year?

Answer—2,288.

QUESTION XXIV.—What is the number of Epworth Leagues?

Answer—163.

QUESTION XXV.—What is the number of Epworth League members?

Answer—6,077.

QUESTION XXVI.—What is the number of Sunday Schools?

Answer—716.

QUESTION XXVII.—What is the number of Sunday School teachers?

Answer—4,796.

QUESTION XXVIII.—What is the number of Sunday School scholars enrolled during Conference year?

Answer—52,459.

QUESTION XXIX.—What amount is necessary for the superannuated preachers, and the widows and orphans of preachers?

Answer—$7,000.

QUESTION XXX.—What has been collected on the foregoing account, and how has it been applied?

Answer—$6,126.

QUESTION XXXI.—What has been contributed for Missions?

Answer—Foreign, $11,481; domestic, $8,207.

QUESTION XXXII.—What has been contributed for Church Extension?

Answer—$3,604.

QUESTION XXXIII.—What has been done for the American Bible Society?

Answer—Raised $851.

QUESTION XXXIV.—What has been contributed for the support of presiding elders and preachers in charge?

Answer—Presiding Elders, $14,260; preachers in charge, $90,834.

QUESTION XXXV.—What has been contributed for the support of bishops?

Answer—$1,679.

QUESTION XXXVI.—What is the number of societies, and of houses of worship owned by them?

Answer—Number of societies, 828; number of houses of worship, 654.

QUESTION XXXVII.—What is the value of houses of worship, and what is the amount of indebtedness thereon?

Answer—Value, $1,052,065; indebtedness, $13,267.

QUESTION XXXVIII.—What is the number of pastoral charges, and of parsonages owned by them?

Answer—Pastoral charges, 188; number of parsonages, 137.

QUESTION XXXIX.—What is the value of parsonages, and what is the amount of indebtedness thereon?

Answer—Value, $186,995; indebtedness, $6,861.

QUESTION XL.—What is the number of districts, and of district parsonages?

Answer—Number of Districts, 10; number of District parsonages, 10.

QUESTION XLI.—What is the value of District parsonages, and what is the amount of indebtedness thereon?

Answer—Value, $26,250; indebtedness, $1,887.

QUESTION XLII.—What number of churches have been damaged or destroyed during the year by fire or storm, and what was the amount of damage?

Answer—Number of churches damaged, 1; amount of damages, $600.

QUESTION XLIII.—What are the insurance statistics?

Answer—Insurance carried, $263,725; losses sustained, $165; premiums paid, $1,665; collections on losses, $165.

QUESTION XLIV.—What are the educational statistics?

Answer—Number of schools, 9; teachers, 98; pupils, 1,496; value of property, $253,000.

QUESTION XLV.—Where shall the next session of the Conference be held?

Answer—State Street, Bristol.

QUESTION XLVI.—Where are the preachers stationed this year?

[NOTE.—Figures at right end of line refer to number of years on a charge; figures in parentheses to class of undergraduates; letters in parentheses to "Deacon" or "Elder;" "cl." means class.]

I. RADFORD DISTRICT*—G. A. Maiden, P. E. 4

1.	Aubern Circuit*	J. E. Swecker	2
2.	Athens	R. S. Umberger	2
3.	Allisonia*	H. C. Clemens	1
4.	Bluefield, Bland Street*	J. A. Baylor	1
5.	Bluefield, Grace Church	Thomas Priddy (cl 4)	1
6.	Bluestone*	S. W. Bourne	2
		T. S. Johnson	1
7.	East River*	Elbert H. Cole (cl 2)	3
8.	Floyd*	David F. Wyrick (cl 1)	1
9.	Hylton	Supplied by M. Quesenberry.	
10.	Matoka	Charles A. Brown (cl 2)	1
11.	New River*	G. B. Draper	1
12.	Newbern*	S. S. Catron	1
13.	Pearisburg*	R. A. Owen	1
14.	Princeton*	D. P. Hurley	1
15.	Pulaski	G. M. Moreland	2
16.	Radford, Grove Avenue*	R. K. Sutherland	1
17.	Radford, Bourne Memorial	E. N. Woodward	1
18.	Staffordsville*	S. S. Weatherly	2
	State Normal School	A. S. Thorn	

* Has a parsonage.

II. TAZEWELL DISTRICT.*—W. M. Morrell, P. E. 3

1.	Bramwell and Sagana*	S. B. Vaught	2
		Lorenzo D. Yost (cl 1)	1
2.	Burk's Garden*	W. H. Price	1
3.	Cedar Bluff*	E. L. Addington	2
4.	Davy	J. Watson Helvey (cl 2)	1
5.	Dry Fork	Supplied by W. W. Yost.	
6.	East Buchanan	Supplied by H. M. Boyd.	
7.	East Tazewell*	E. H. Bogle	2
8.	Eckman and Keystone*	J. A. Early	4
9.	Gary and Tug River	James F. Barnett (cl 3)	1
10.	Graham*	J. W. W. Shuler	1
11.	Grundy*	Walter Hodge (.cl 4)	1
12.	Honaker*	J. C. Runyan	1
13.	Ieager and War Eagle	William R. Carbaugh (cl 2)	1
14.	Maybeury and Coaldale	Supplied by C. W. Deane.	
15.	North Fork	William S. Lyons (cl 2 d)	1
16.	Pocahontas and Cooper*	R. M. Walker	2
17.	Rocky Gap	H. S. Johnston	1
18.	Tazewell Station*	T. J. Eskridge	2
		C. R. Brown, Supernumerary.	
19.	Tazewell Circuit*	J. K. P. Dickson (cl 1 e)	1
20.	Welch*	Samuel T. Senter (cl 4)	1
21.	West Buchanan	Supplied by W. A. Boyd.	
22.	West Tazewell*	J. W. Christian	2

III. WYTHEVILLE DISTRICT.*—E. F. Kahle, P. E. 4

1.	Bland*	J. A. Duvall	1
2.	Blue Ridge	William H. Foglesong (cl 2 d)	2
3.	Cedar Springs*	Thomas S. Hamilton (cl 3)	2
4.	Cripple Creek	Charles H. Fogleman (cl 2)	1
5.	Elk Creek*	W. E. Bailey	2
6.	Fries	Supplied by T. C. Vaughan.	
7.	Lead Mines*	J. T. Guy	1
8.	Galax	John M. Crenshaw (cl 2 d)	1
		B. F. Nuckolls, Supernumerary.	
9.	Grant*	J. R. Walker	2
10.	Hillsville*	J. Rutledge King (cl 2 d)	2
		P. P. Kinzer, Supernumerary.	
11.	Independence*	J. M. Maiden	1
12.	Marion Station*	J. T. Frazier	1
13.	Marion Circuit*	J. S .W. Neel	2
14.	Max Meadows*	J. D. McAlister	1
15.	Mechanicsburg	Supplied by A. H. Gentry.	
16.	Rural Retreat*	M. J. Wysor	2
17.	Spring Valley*	Jerome V. Hall (cl 1)	1
18.	Sharon*	Supplied by J. S. Henley.	
19.	Wytheville Station*	J. C. Orr	2
20.	Wytheville Circuit*	J. W. Browning	1
21.	Woodmont and Troutdale	To Be Supplied.	
	Student E. & H. College	Lewis W. Pierce (cl 1)	

IV. ABINGDON DISTRICT.*—L. L. H. Carlock, P. E. 3

1.	Abingdon Station*	M. D. Mitchell	1
2.	Abingdon Circuit*	R. F. Jackson	2
		J. B. Davis, Supernumerary.	
3.	Bristol, State Street	W. S. Neighbors	4
4.	Bristol, Mary Street*	R. A. Hutsell	2
5.	Bristol, Anderson Street	J. E. Wolfe	2
6.	Bristol, Virginia Avenue	Hugh B. Atkins (cl 3)	1
7.	Bristol Circuit*	J. D. Dame	1
8.	Blountville Circuit*	E. W. Mort	1
9.	Bluff City Circuit*	David T. Miles (cl 2)	1
10.	Benham Circuit	William E. Belcher (cl 1)	2
11.	Chilhowee Circuit*	W. W. Hicks	4
12.	Damascus	D. C. Clendenen	1
13.	Emory Circuit*	G. W. Summers	1
		T. R. Handy, Supernumerary.	
14.	Elizabethton Station*	Joseph Bule	3
15.	Kingsport Circuit*	William C. Hicks (cl 4)	1
16.	Mountain City*	Jacob L. Griffitts (cl 2 d)	2
17.	Rich Valley*	William C. Crockett (cl 3)	1
18.	Saltville*	R. T. McDowell	1
	President E. & H. College	R. G. Waterhouse.	
	President M. W. & Sullins Colleges	W. M. Dyer.	
	Student at Vanderbilt	Richard A. Stewart (cl 3)	
	Student at E. & H. College	Hugh B. Brown (cl 1)	

* Has a parsonage.

V. BIG STONE GAP DISTRICT.*—E. H. Cassidy, P. E. 1

1.	Big Stone Gap*	J. A. H. Shuler		2
2.	Coeburn*	J. F. Jones		1
3.	Clintwood*	William M. Patty	(cl 2)..	2
4.	Clintwood Circuit	Supplied by W. M. Remines.		
5.	Castlewood*	W. H. Troy		1
6.	Collingswood	Thomas J. Houts	(cl 1)..	2
7.	Clinchport*	George S. Wagner	(cl 2 d)..	1
8.	Cumberland Gap*	J. B. Simpson		2
9.	East Stone Gap*	Horace B. Wilson	(cl 2 d)..	1
10.	Elk Garden*	G. C. Rector		2
11.	Gate City*	S. T. M. McPherson		2
12.	Gate City Circuit	Wiley M. Ellis	(cl 2 d)..	1
13.	Jonesville*	J. M. Carter		1
14.	Lebanon*	D. S. Hearon		3
15.	Mingo	Supplied by W. C. Thompson.		
16.	Norton Station	Robert P. Shuler	(cl 2 d)..	2
17.	Norton Circuit	Andrew M. Qualls	(cl 1)..	1
18.	Osaka	Supplied by J. L. Early, Jr.		
19.	Pennington Gap*	W. R. Snider		2
20.	Powell's Valley*	T. D. Strader		1
21.	Russell*	S. K. Byrd		1
22.	Tom's Creek	Supplied by H. L. Ashe.		
23.	Tazewell*	A. H. Tow		3
24.	Wise*	J. O. Straley		3
25.	Wallen's Creek	Gasper A. Carner	(cl 3)..	1
	President Russell College	Barney Thompson.		
	President Jonesville Academy	J. M. Carter.		

VI. MORRISTOWN DISTRICT.*—J. E. Naff, P. E. 1

1.	Fall Branch*	James C. Logan	(cl 1)..	1
2.	Greeneville*	J. R. Brown		3
3.	Hawkins*	D. McCracken		1
4.	Johnson City Station*	M. P. Carico		1
5.	East Park	Walter S. Hendricks	(cl 1)..	1
6.	Jefferson City*	K. C. Atkins		1
7.	Jonesboro*	J. H. Groseclose		3
		G. W. Simpson, Supernumerary.		
8.	Morristown Station*	A. N. Jackson		1
9.	Morristown Circuit*	L. M. Cartright		1
10.	Mosheim*	F. Alexander		1
11.	Newport*	J. W. Taylor		2
12.	Nollichucky	To be supplied.		
13.	Parrottsville*	Jesse L. McNeer	(cl 1)..	1
14.	Rogersville*	J. I. Cash		3
15.	Rheatown*	J. A. Bilderback		1
16.	St. Clair	W. I. Fogleman		3
17.	Surgoinsville	George S. Wood	(cl 1 d)..	1
		M. J. Butcher		1
18.	Tate Spring*	C. E. Painter		2
	Field Agt. Am. Bible Society	G. D. French.		
	Professor in Asbury College	W. D. Akers.		
	Student in E. & H. College	Charles R. Melton	(cl 2)..	
	Student at Vanderbilt University	John C. Hawk	(cl 1 d)..	

VII. KNOXVILLE DISTRICT.*—Frank Richardson, P. E. 2

1.	Andersonville*	Oliver B. McClary	(cl 1 e)..	2
2.	Clinton*	B. W. Lee		1
3.	Coal Creek*	K. W. Cox		2
4.	Fountain City*	W. L. Sorrell		2
5.	Knoxville, Broad Street*	D. E. Hawk		2
6.	Knoxville, Brookside	J. B. Carnes		2
7.	Knoxville, Centenary	T. C. Schuler		2
8.	Knoxville, Church Street*	J. W. Perry		1
9.	Knoxville, East Park	J. L. Mullens		1
10.	Knoxville, Highland Avenue	J. W. Rader		2
11.	Knoxville Circuit	To be supplied.		
12.	LaFollette*	D. V. York		2
		Fred D. Cox	(cl 1)..	1
13.	Lincoln Park	Herbert B. Vaught	(cl 2 d)..	1
14.	Macedonia*	S. P. Douglas		1
15.	Paulette*	David C. Johnson	(cl 1 e)..	1
16.	Robertsville	John Woolsey		4
17.	Sevierville*	J. M. Paxton		2
18.	Strawberry Plains*	C. E. Steele		2
	Chaplain U. S. Navy	J. B. Frazier.		
	Sec. Conf. Board of Education	J. A. Lyons.		
	Conf. Secretary of Missions	J. W. Perry.		

* Has a parsonage.

VIII. CLEVELAND DISTRICT.*—Eugene Blake, P. E. 2

1.	Athens	E. A. Shugart	1
2.	Cleveland Station*	J. L. Prater	1
3.	Cleveland Circuit	A. Kincaid	1
4.	Charleston*	J. C. Bays	1
5.	Carlock*	John E. McCampbell (cl 2 d)	1
6.	Decatur*	James W. Repass (cl 3)	1
7.	Ducktown*	Supplied by J. C. Harris.	
		G. W. Jackson	1
8.	Lenoir City*	J. H. Parrott	3
9.	Little River	Supplied by D. C. Carn.	
10.	Louisville*	I. N. Munsey	1
11.	Maryville*	Henry S. Booth (cl 3)	3
12.	Madisonville*	N. Ray Cartright (cl 3)	2
13.	Mt. Vernon	B. T. Sharp	1
14.	Philadelphia*	A. B. Hunter	1
15.	Riceville*	W. W. Pyott	2
16.	Sweetwater*	I. P. Martin	3
		J. C. Maness, Supernumerary.	
17.	Trigonia	John W. Stewart (cl 1 d)	1
18.	Ten Mile	Henderson J. McKelvey (cl 1)	1
	Editor Midland Methodist	J. A. Burrow.	
	Senior Pres't Centenary College	D. Sullins.	
	Supt. Cuban Mission	D. W. Carter.	
	President Hiwassee College	J. E. Lowry.	
	Professor in Hiwassee College	J. H. Summitt.	

IX. CHATTANOOGA DISTRICT.*—S. D. Long, P. E. 3

1.	Aetna*	Supplied by J. R. Hatfield.	
2.	Centenary*	J. S. French	3
3.	Trinity	C. W. Kelley	2
4.	Highland Park	C. A. Beard	3
5.	Whiteside Street*	J. B. Ward	1
6.	East Chattanooga*	W. C. Carden	2
7.	Ooltewah and Graysville*	R. E. Smith	4
8.	Hill City	R. K. Triplett	2
9.	Hixon*	Lyle M. Neel (cl 2)	1
10.	Ridgedale	Charles O. Shugart (cl 1)	1
11.	Rising Fawn*	S. H. Hall	2
12.	Rossville	J. W. Smith	1
13.	St. Elmo*	C. E. Bower	3
14.	Trenton*	Leonard J. Williams (cl 1)	1
	Missionary to Cuba	Sterling A. Neblett (cl 2 d)	

X. SPRING CITY DISTRICT.*—R. A. Kelly, P. E. 1

1.	Crab Orchard	Supplied by J. S. Young.	
2.	Dayton*	Frank Jackson	3
3.	Dunlap and Whitwell*	J. A. Greening	1
4.	Harriman	Edward E. Wiley (cl 3)	4
5.	Jasper*	W. C. Faris	1
6.	Jamestown	Richard C. Camper (cl 2)	1
7.	Kingston*	Washington L. Norwood (cl 1 d)	2
8.	Orme	J. R .Hunter	2
9.	Pikeville*	J. M. Crowe	1
10.	Petros*	James M. Jimison (cl 2 d)	2
11.	Rockwood*	J. W. Carnes	1
12.	Sequachee*	Samuel V. Morell (cl 3)	1
13.	Spring City*	John M. Moser (cl 2 e)	3
14.	Stony Point*	J. P. Dickey	1
15.	South Pittsburg	J. E. Spring	1
16.	Wilder and Crawford	James H. Wagner (cl 2)	1

* Has a parsonage.

TRANSFERRED.

John Dodwell, to Missouri Conference.
L. O. Adams, to Kentucky Conference.
C. T. Davis, to Western Texas Conference.
C. O. Jones, to North Georgia Conference.
W. W. Wadsworth, to North Georgia Conference.
J. A. Ellison, to Columbia Conference.
F. N. Looney, to East Columbia Conference.
W. D. Dominick, to North Georgia Conference.

CONFERENCE REPORTS.

A.

BIBLE BOARD.

During the past year in most of our charges the centenary of the British Bible Society was celebrated, and offerings taken, making an increase in our Conference offerings of $296.32, and we believe increasing intelligent interest in this great ally of all Church work in both home and foreign fields. Your committee could not get anything like an accurate estimate of the number of Bibles circulated in the Conference, but several Districts have been supplied, and whole counties where distribution was reported have been carefully furnished by our preachers. It is an inspiration to know that this Society has circulated this year nearly two million Bibles and Testaments, in one hundred different languages, thus adding to the moral health of the whole world. Inasmuch as the work of this organization is still in danger of being crippled by the $73,000 deficit last year, and since only about two-thirds of this amount has been given, after the wide publicity given this sad fact; therefore,

Resolved, first, That we observe this year in all our charges, the first Sunday in January as American Bible Society Day.

Resolved, second, That we in every way continue to co-operate with our efficient Field Agent, Dr. George D. French.

FRANK JACKSON, Secretary.

TREASURER'S REPORT.

Assessed	$900 00
Dr.	
To amount received from pastors	923 10
Cr.	
By check to George D. French	922 00
By postage and stationery	1 10
	$923 10

The following Districts have a deficit: Wytheville, $10.00; Big Stone Gap, paid; Tazewell, $27.05; Cleveland, $6.30.

The following Districts have a surplus: Radford, $1.05; Knoxville, $17.58; Chattanooga, $8.00; Abingdon, $6.30; Morristown, $20.53; Spring City, $8.38.

The following assessments are made for the ensuing year: Radford, $110; Tazewell, $110; Wytheville, $110; Abingdon, $115; Big Stone Gap, $70; Morristown, $105; Knoxville, $120; Cleveland, $90; Chattanooga, $110; Spring City, $60.

FRANK JACKSON, Treasurer.

B.

SUNDAY SCHOOL BOARD.

Your committee find that there has been growth in the Sunday School work in the Conference during the year. The Children's Day collection is a little larger than last year. The fifth Sunday collection for the Greeneville

Orphanage has amounted to more than a thousand dollars. The Sunday School Missionary Societies have contributed liberally for Missions. There has been a healthy growth in the enrollment of Sunday School pupils. We have been unable to get definite reports as to the results of Bible Teachers' Study Circle work this year.

The report of the Secretary of the General Sunday School Board is very encouraging, touching the general outlook of the Sunday School work. The report, in part, is as follows:

MEMBERSHIP.

The statistics of membership as given in the General Minutes for 1903 are as follows:

Number of schools 14,218, loss 207; officers and teachers 108,841, gain 4,191; scholars 979,935, gain 45,825; total attendance, 1,088,776; net increase for the year, 50,016.

LITERATURE.

The circulation of our periodicals on April 1, 1904, was as follows:

Sunday School Magazine 56.000; gain 4,000; Children's Visitor 85,650, gain 9,000; Senior Quarterly 352,000, gain 15,000; Intermediate Quarterly 330,000, gain 17,000; Home Department Quarterly 19,000, gain 4,000; Our Little People 200,000, loss 5,000; Illustrated Lesson Paper 140,000, gain 5,000; Olivet Picture Cards (sets) 105,165, gain 13,335; total circulation, 1,287,815; net gain for the year, 62,335.

Your attention is called to the fact that the Sunday School Board, on advice of the Sunday School Editor and Superintendent of Training Work, consolidated the Bible Teachers' Study Circle course to three books, with a fourth book for officers. The course as thus constituted consists of "The Bible and Its Books," "The Doctrines and Polity of the M. E. Church, South," "The Sunday School Teacher," with "The Organized Sunday School" for the special study of Sunday School officers. This makes a harmonious and available course, such as any teacher of ordinary diligence can easily master in a year.

You will recall that under the action of the last General Conference it is made the duty of every pastor to organize and encourage these Study Circles. If your Conference, either through the Sunday School Board, or through the agency and courtesy of the presiding Bishop, should institute an inquiry as to the extent to which this duty is being discharged by those upon whom the Church has made it incumbent, it would probably reveal the fact that while a few pastors have made careful and adequate use of this provision, many more have allowed the whole work to go without attention. Here, as in certain other matters, the indifference of the pastor kills the spirit of our work and renders our best organization inefficient. With the help of the pastors the department can realize its largest hope in the training of teachers for their great work.

While the operation of the Study Circle is designed to meet the needs of the corps of teachers for better equipment, and is accomplishing this result in very many cases, it is not of itself sufficient for the production of future supplies. To meet this demand it is urged that in every Sunday School where practicable a class consisting of the most advanced pupils be organized into a class for the study, Sabbath by Sabbath and within the school itself, of the books of the Teachers' Course. One-third of this volume of matter consists of the actual study of the Bible in a somewhat more advanced form than usual; another third consists of the study of the work of the Bible teacher, and the remainder is a short study of the leading doctrines of our Church and of the polity by which we seek to accomplish the spiritual and other ends for which we exist. Surely no more sacred or important matter can be prepared for the weekly study of those who desire to become active workers in our communion.

We offer the following resolutions:

Resolved, first, That all our Sunday Schools give the fifth Sunday collections to the Greeneville Orphanage.

Second, That all our Sunday Schools be organized into missionary societies according to the Discipline, and that the collection one Sunday in each month be given to missions.

Third, That we commend more and more "The Bible Teachers' Study Circle." We ask with more earnestness than heretofore that all our preachers get the books and read them, and thus put themselves in position properly to commend the work to the superintendents and teachers.

Fourth, That we will carefully and diligently observe Children's Day.

Fifth, That we observe Decision Day at least once a year in our Sunday Schools wherever it can be done.

Sixth, That we recognize the high grade of Sunday School literature furnished by our Publishing House, and urge that it be used by all our schools.

JOHN C. ORR, Chairman.

TREASURER'S REPORT.

RECEIPTS.

Balance from 1902-3	$370 02	
From pastoral charges	464 48	$834 50

DISBURSEMENTS.

Expense of Board	$ 96 82	
For literature and Children's Day programs	248 89	
General Sunday School Board	58 45	
Conference Board of Education	11 65	
General Board of Education	46 80	
Balance on hand	370 89	$834 50

A. B. HUNTER, Treasurer.

C.

BOARD OF CHURCH EXTENSION.

We are especially anxious that the cause of Church extension be given the place it deserves this incoming year. Several things indicate that this cause has not been given the important place it really demands.

1st. Some of the presiding elders have apparently been indifferent to this cause, as is indicated by the fact that it has not been given the prominence it merits in the District Conference.

2nd. Some of the brethren have discriminated against it in favor of the missionary collections, forgetting that this work is fundamental to all mission work.

3rd. A number of the brethren are ignorant of the working of the Board and we recommend that they inform themselves, both as to the needs and purposes of the Board of Church Extension.

The following apportionments to the several Districts is made:

Radford	$490	Tazewell	485
Wythevlle	515	Abingdon	490
Big Stone Gap	285	Knoxville	525
Morristown	440	Cleveland	270
Chattanooga	525	Spring City	225

The total assessment as laid by the parent Board being $4,250.

We have this year $2,142.50 to appropriate. The following appropriations were made to the several applicants:

Church—	Charge—	District—	Amount.
Parrottsville	Parrottsville	Morristown	$ 140 00
Bell Spring	New River	Radford	125 00
Barites	Bristol Ct.	Abingdon	75 00
Wood's Chapel	Jamestown	Spring City	125 00
Crab Orchard	Waldensia	Spring City	125 00
Calvary	Wytheville Ct.	Wytheville	100 00
Russell Chapel	Powell's Valley	Big Stone Gap	95 00
New England	Trenton	Chattanooga	70 00
Harman's Chapel	East Tazewell	Tazewell	40 00
Coveton	East Wytheville	Wytheville	120 00
Ball Play	Mount Vernon	Cleveland	55 00
Bethany	East Buchanan	Tazewell	90 00
Gatliff	LaFollette	Knoxville	125 00
High Cliff	LaFollette	Knoxville	125 00
Bourne Memorial	New River	Radford	125 00
Welch	Welch	Tazewell	280 00
Glamorgan	Wise	Big Stone Gap	95 00
Twin Branch	Davy	Tazewell	75 00
Tallett's Chapel	Waldensia	Spring City	75 00
Expense Secretary			6 25
			$1,066 25

The Board has made the following additional by-laws:

First. That every applicant for a donation must have a blank furnished by the Secretary and the same must be in due form.

Second. These applications must come through the hand of the Presiding Elders, that each Presiding Elder may grade the applications from his District as to their relative importance.

Third. The above rules will be strictly adhered to, and those who disregard them will not be granted a donation until the above conditions are met. It is not the purpose of the Board to be unreasonably arbitrary in the construction of the General Conference laws on the subject, but it must at least act on business principles.

J. W. W. SHULER, Pres.

J. H. GROSECLOSE, Sec.

TREASURER'S REPORT.

J. O. Straley, Treasurer, in account with the Board of Church Extension, Holston Conference, M. E. Church, South.

1903.		Cr.	Dr.
Oct. 7.	To balance on hand	$ 482 50	
Oct. 13.	To amount received from pastors	3,319 00	
Oct. 26.	By amount paid P. H. Whisner		$1,659 50
Oct. 26.	By amount paid J. C. Lucas, Sydney Church		50 00
Oct. 28.	By amount paid R. K. Sutherland, Lester Church		75 00
Nov. 2.	By amount paid E. H. Cassidy, Bethel Church		275 00
Nov. 2.	By amount paid T. C. Vaughn, Fries Church		145 00
Nov. 2.	By amount paid G. W. Gibson, Ft. Gibson Church		50 00
Nov. 12.	By amount paid R. M. Wallace, Rutledge Church		145 00
Nov. 12.	By amount paid P. H. Whisner Bourne Mem. Church.		125 00
Dec. 7.	By amount paid T. K. Garland Central Church		145 00
Dec. 9.	By amount paid I. P. Martin for leaflet		25 00
1904.		Dr.	Cr.
Jan. 11.	By amount paid S. T. Senter, East Park Church		240 00
Jan. 11.	By amount paid W. M. Ellis, Botner Church		75 00
Mar. 8.	By amount paid John Jenkins, Glamorgan Church		75 00
Mar. 14.	By amount paid J. F. Barnett, Bethany Church		50 00
Apr. 20.	By amount paid Mrs. J. S. Thomas, Watauga Church		140 00
May 16.	By amount paid J. E. Wolfe, Anderson St. Church		50 00
Jan. 2.	By amount paid P. H. Whisner, Cumberland Gap		120 00
Oct. 12.	Expense of Executive Committee		24 00
	To balance		333 00
		$3,801 50	$3,801 50
Oct. 12.	Balance on hand	$ 333 00	

J. O. STRALEY, Treasurer.

D.

BOOKS AND PERIODICALS.

We note with much pleasure the growing and healthy condition of our Publishing House at Nashville and its branch at Dallas, Texas, as evidenced in the printed exhibit which declares a gain in assets of $51,351.02, and a net increase in sales, during the past year, of $13,918.16. The House publishes a great variety of books on a great variety of subjects, particularly on morals, religion and theology, and puts them on sale at as cheap rates as the like kind in any other publishing house in the country, and cheaper than many, according to the Agents' and Book Editors' statements. It would perhaps be invidious to mention any of the many fine books written by our Bishops and others of our people, unless it be the "History of Holston Methodism," Vol. I, written by our own Dr. R. N. Price, whose contents we praise without stint and over whose ready sale and wide circulation we are more than gratified. We urge our ministers to sell this and others of our books and our people to supply their needs from the same.

We also hail with much pleasure the forthcoming joint Hymnal of the two Episcopal Methodisms. The character and competency of the committees appointed to prepare it we are sure guarantee its excellency and suitability.

We state also in this connection that Vol. II of "Holston Methodism" will soon be on the market.

As to our connectional periodicals—*The Methodist Review*, *Christian Advocate*, *Epworth Era*, *Go Forward*, *The Sunday School Magazine*, *Children's Visitor* and other Sunday School literature, as also *The Woman's Missionary Advocate* and *Our Homes*, we are gratified to say they are each self supporting and deserve to be much more largely patronized. We hope to see the *Review* liberally patronized by the laymen, the *Advocate* and *Era* or *Visitor* in every home and *Go Forward* in the hands of every member.

Our Conference organ, *The Midland Methodist*, is ably edited by our own Dr. J. A. Burrow, and is the compeer of any Conference organ in the connection. It has now a circulation of over 6,000, 3,500 of which are in Holston, and which is steadily increasing and deservedly so, since the paper supplies a want no other paper does. It is constantly improving in mechanical and literary make-up. The editor and publisher deserve and have our heartfelt thanks. We recommend Dr. J. A. Burrow for reappointment to its editorship, and the continuance of Revs. Eugene Blake and J. W. Perry and Mr. Z. T. Godwin as the publishing committee of the Holston Conference.

Since so much depends upon what we read, and especially since almost everything of future good depends upon and grows out of the preoccupation by the seeds of truth of the virgin soil of the hearts of children and youth, it behooves us as ministers and laymen to use all possible diligence to place our Christian literature in their hands.

G. W. Summers, Chairman.

E.

TEMPERANCE.

The use of wine and strong drink is unsparingly condemned in the Scriptures of the Old and New Testaments, and so is inconsistent with Christian character, and fatal to all the hopes and claims of moral excellence. We would stand amazed if the oft repeated tragedies of the saloon and the trouble incident to the liquor traffic had not produced the splendid temperance sentiment of today. We rejoice over the effective use many towns have made of the opportunity to rid themselves of the great evil. This, with other ad-

vanced steps taken by the country, looking to the ultimate overthrow of the licensed saloon, are promises of the day of victory.

We are not for a so-called "respectable saloon," but for no saloon; not for an unadulterated whiskey, but for no whiskey; not for homes, by whiskey wrecked and ruined, but for homes prosperous, happy and untouched by drunkenness, and the excessive use of morphine and kindred drugs. The clock has struck high twelve in the day of the Church's opportunity, and it is time she was fully awake. Let us hear anew the prophetic words of Bishop McTyeire: "The sovereignty of this country must put down the saloon, or the saloon will put down the country."

We note with pleasure the active part taken by the Methodist Episcopal Church, South, in victories already achieved, but much remains to be done; therefore be it

Resolved, first, That we press the battle anew in the settlement of this great question, and that our Church recognize the purity of her morals and the stability of our republic as paramount, and that this conviction be above our political preferences.

Second, That we deplore the increasing and excessive use of morphine and kindred drugs, and that we endeavor to arouse public sentiment against it.

Third, That we, as a Church, resolve less and vote more, it being the vote and not the resolution that makes the saloon power tremble. Let us vote as we pray.

J. W. TAYLOR, Chairman.

F.

BOARD OF MISSIONS.

The secretaries of our General Board of Missions give us the encouraging intelligence that there was an increase in the contributions to Foreign Missions last year of $22,000; and best of all, that the membership has increased in every field. Our Church now has approximately 15,000 communicants in these regions, representing a much larger constituency. The demands upon us grow with every year.

The circulation of "Go Forward," while large, is by no means what that most excellent periodical deserves. The price is so small that every home can easily have it. If it were read by all our people, many of the difficulties of paying in full would be met. We call the attention of our pastors, Sunday School, and Epworth League workers to the leaflets issued by the General Board for free distribution, and urge the largest use of them.

A committee has been appointed to arrange for a Missionary gathering for the South Atlantic Conferences, consisting of Holston, North Carolina, South Carolina and Western North Carolina. It has been decided to have the meeting at Asheville, N. C., next May. Your Board has pledged the program committee its hearty co-operation in preparing for this conference. All the traveling and local preachers are delegates. Each Quarterly Conference will be asked to elect three delegates, and each Sunday School Epworth League and Woman's Missionary Society one delegate to this conference. If a full delegation cannot be secured otherwise, we hope these several bodies will arrange to pay at least the expenses of travel for their delegates.

The work under the supervision of your own Board for the past year has been quite encouraging. One thousand, seven hundred and forty-two professions of faith are reported in the sixty-three charges under our supervision, and nearly as many accessions to the Church. The Sunday School work is especially encouraging and the growth has been very marked. 10,352 Sunday School scholars are reported.

We especially appreciate the liberal contributions of Centenary Church, Chattanooga, and the Pearisburg Circuit, in Virginia. The special fund of

the one, and the large surplus raised by the other has enabled us to report as paid more than the amount of assessment for both Foreign and Domestic Missions. We trust that more of our people will make ability and not apportionments the limit of their contributions.

Our mid-year meeting will be held at Asheville, N. C., at the time of the Missionary Conference, and the usual appropriation of traveling expenses for Presiding Elders and members of the Board has been made.

J. W. Perry is recommended for appointment as Conference Missionary Secretary, and an appropriation made to cover his expenses, not to exceed $300.

The General Board has apportioned $12,100 to this Conference to be raised for Foreign Missions, and we need all of $8,000 to carry on our work and enter the fields opening to us on every hand.

These sums are apportioned to the several Districts as follows:

	Foreign.	Domestic.
Abingdon	$1,240	$ 820
Big Stone Gap	960	845
Chattanooga	1,375	900
Cleveland	930	600
Knoxville	1,500	1,000
Morristown	1,250	780
Radford	1,375	890
Spring City	730	575
Tazewell	1,265	890
Wytheville	1,475	900

Ten new Missions are established this year, with appropriations as follows:

Athens, Tenn.	$200	New River	$100
Coeburn	100	Norton Mission	200
Dickensonville	100	Radford, Bourne Memorial	150
Knoxville Circuit	75	West Tazewell	50
Lincoln Park	75	Woodmount and Troutdale	150

Forty-eight Missions are continued, with appropriations as follows:

Blue Stone	$ 50	Knoxville, Brookside	$ 75
Blue Ridge	125	Knoxville, Highland Avenue	50
Bristol, Virginia Avenue	200	LaFollette	300
Clintwood	100	Little River	50
Coal Creek	50	Matoka	240
Crab Orchard	190	Mingo	100
Davy	100	Mountain City	75
Dry Fork	100	Mt. Vernon	100
Ducktown	150	New Hope	100
East Chattanooga	200	Nollichucky	150
East Buchanan	100	Orme	190
East River	100	Parrottsville	150
East Stone Gap	150	Paulette	75
Elizabethton	80	Petros	190
Fall Branch	100	Ridgedale	100
Fountain City	50	Robertsville	75
Fries	240	Rockwood	80
Gary	200	Rossville	100
Harriman	190	Sagana	75
Hill City	150	Trigonia	100
Hylton	100	Trinity	300
Ieager and War Eagle	125	West Buchanan	100
Jamestown	100	Wilder and Crawford	190
Johnson City, East Park	180	Spring City District	200

The following Missions have been absorbed or made self-supporting: Athens, W. Va.; Briceville, Damascus, E. Wytheville, Greeneville, Hixon, Lenoir, Pocahontas, Stony Point, Tacoma and Pound, War Eagle, Whitwell and Cleveland District. Hancock and Cleveland Circuit are discontinued. Tug River and Packet are left without appropriation until the mid-year meeting.

The results of our expenditure on the Riceville Circuit have been most encouraging. They made an increase in pastor's salary this year of $100,

so we have paid to him $100 of the conditional appropriation of $150. We have appropriated $50 to that circuit this year on condition that they make a further increase iu the pastor's salary of a like amount, or a sum equal to any increase of salary less than that.

We have appropriated $250 to the Floyd Circuit on condition that they pay their pastor $125 more the ensuing year than last, or two dollars for every dollar of increase not exceeding the stipulated amount. These two appropriations are available at the time of the next annual Conference.

With faith in the Church and its founder, we ask the same hearty co-operation given us hitherto.

R. A. KELLY, President.

J. W. PERRY, Secretary.

TREASURER'S REPORT.

	Foreign.		Domestic.	
DISTRICT.	Assessed.	Paid.	Assessed.	Paid.
Radford	$ 1,250 00	$ 1,348 18	$ 890 00	$1,028 00
Tazewell	1,150 00	1,058 33	890 00	890 00
Wytheville	1,350 00	1,355 00	900 00	911 00
Abingdon	1,125 00	1,129 00	820 00	824 40
Big Stone Gap	820 00	837 50	645 00	692 75
Morristown	1,100 00	1,063 50	780 00	780 00
Knoxville	1,415 00	1,299 65	1,000 00	942 85
Cleveland	840 00	841 00	600 00	600 00
Chattanooga	1,250 00	1,849 00	900 00	933 76
Spring City	700 00	700 00	575 00	604 50
	11,000 00	$11,481 16	$8,000 00	$8,207 26
Surplus	....	481 16	....	207 26
	....	....	....	481 16
Total surplus	....	....	....	688 42

	1903.	1904.
Districts paying 100 per cent. and over of assessment, both F. and D...	9	7
Districts paying 100 per cent. and over of assessment, on domestic..... ..		2
Districts paying less than 100 per cent. of assessment, both F. and D..	1	3
Districts in which every charge paid both assessments in full.....		3
(Spring City, Big Stone Gap and Abingdon)		
Charges paying over 100 per cent. of assessment	69	54
Charges paying 100 per cent. and over of assessment	164	164
Charges paying less than 100 per cent. of assessment	23	27

FOREIGN.

Receipts—

Centenary Korean Special	$ 600 00	
Centenary Cuban Special	84 00	
Emory Japan Special	60 00	
190 Pastoral charges	$ 10,737 16	—$11,481 16

Disbursements—

Paid to J. D. Hamilton, treasurer.....	$ 6,084 00	
Balance on hand	5,397 16	—$11,481 16

DOMESTIC.

Receipts—

October, 1903, balance.....	$ 4,810 16	
October 17, 1904, interest on deposits.....	175 22	
October 17, 1904, expenses, refunded by W. M. Morrell	75	
October 17, 1904, from 190 pastoral charges.....	$ 8,207 26	—$13,193 39

Disbursements—

Expense mid-year meeting	$ 136 43		
Expense conference missionary secretary	266 20		
Expense secretary	36 00		
Expense treasurer	46 85		
Paid to 66 missions	$ 7,350 00	$7,835 48	
Balance on hand		5,357 91	$13,193 39

J. MILTON BROWNE, Treasurer.

G.

SPIRITUAL STATE OF THE CHURCH.

The spiritual state of the church must be judged by the spiritual results which it produces. Judged by this rule Methodism is by no means a spent force in the Holston Conference. We now have 56,850 members in our bounds, distributed into ten presiding elder's districts and 192 pastoral charges, with 215 local preachers and 244 traveling preachers. We have now 716 Sunday-schools, with 52,459 pupils, under our care, who receive instruction in the word of God every Sunday. We have 163 chapters of the Epworth League, with 6,077 members, who are being trained regularly for Christian work. The pastors report 3,619 additions on profession of faith, and a net gain of 503 members as result of their ministry this year. These figures show the facts so far as they can be tabulated, but the hopes inspired, the joys felt, the broken hearts comforted, cannot be written here. In fact all of the best things cannot be tabulated.

Your committee fears that the church has lost somewhat in family religion. The hurry and rush of our American life leaves but little time for family religion, and still less for family prayers. This state of affairs will surely weaken the moral character of our sons and daughters as they go out from our homes. We have also lost in the quarterly fast—very few of our people keeping it with any degree of regularity. It is doubtful if all the preachers keep it, and it is almost certain that but few of them ever announce it.

The gift of exhortation has been largely lost among us, both in the licensed exhorter and the pastor. Our people have more and better preaching than formerly, and the League compensates largely for the loss of the love feast and experience meeting. Yet your committee feels that there is no better means of grace than the old-fashioned love feast and experience meeting.

The church in our hands is confronted with some grave questions, growing out of our rapidly increasing material development. We are in constant danger of reaching that Laodicean experience where we shall say we are rich and increased in goods and have need of nothing, not knowing that we are miserable, and naked, and blind, having need of everything. In view of the above we offer the following resolutions:

First—That we will hold fast the old doctrines of Methodism, and seek to fix them in the experiences of our people, and will give ourselves no rest till our people know what is meant by the "witness of the spirit," and stand in the consciousness of a holy life.

Second—That we will seek to develop a witnessing church, where every member will have an experience to tell, and when necessary will not refuse to tell it.

Third—That we will, among ourselves, cultivate the gift of exhortation, direct and hortatory preaching, striving to make our preaching thoroughly evangelical, organizing for the salvation of sinners as well as the edification of believers.

Fourth—That we will strive with all diligence to show our people the importance of family worship, and to establish an altar of prayer in every

home if possible. In short, that we will, as men called of God to preach the gospel, give ourselves no rest till the Lord sends a mighty and wide-spread revival of religion upon all our charges.

T. C. SCHULER, Ch'm'n.

H.

BOARD OF EDUCATION.

Your Board notes with thankfulness the fact that the cause of education is making progress throughout the Church, and that the General Board of Education is steadily growing in efficiency. We are indebted to it for much of the progress made within our own bounds, effected by the pressure brought to bear in elevating the standard of requirements for admission to college and for conferring degrees, also by the literature it creates and circulates, and the persistence with which it insists upon the pastors preaching not simply a sermon, but a series of sermons each year to their congregations on education.

We are also in hearty sympathy with the efforts our General Board is making for the education of the colored people. We believe that the time has come when our own Church should do more for the negro. The solution of the race problem in the South can be greatly hastened by the best people among us taking the lead in Christly ministry to our brother in black. The best white people of the South alone have correct views concerning the relations of the two races, and, if left undisturbed, they will not miss of rightly interpreting and applying the requirements of the Gospel of Christ to the situation. The very least we can do in satisfying our own consciences is to heed every call made upon us for the advancement of the Paine and Lane Colleges. These schools are devoted to the education of preachers and teachers for the colored race. They should be viewed by us as creating and putting into the body of that race a most healthful and desirable leaven of Christian influence.

We wish also to heartily commend the work of the Correspondence School, intended to aid especially our undergraduates in the work of mastering the courses of study prescribed by the Church. The small fee required for enrollment in this school ought to be regarded as the best possible investment any of our candidates for orders can make; and, doubtless, many of us would find it exceedingly profitable to take the courses provided for graduates or those who have attained to Elder's orders.

The academies under our own care report prosperous sessions. There has been some little disturbance in the management of one of them, but we think a satisfactory adjustment has been made and that the present year will be one of success to them all. We hope that the Board may be able to increase their number during the present year. We need others and could easily have them were we in the possession of means to offer the encouragement of a little material aid.

Martha Washington and Sullins Colleges, and Centenary College, operated for the education of girls exclusively, did well the past year, and are entering quite successfully upon the duties of a new year. We heartily approve of the move by which Martha Washington and Sullins Colleges have been put under the same administration. The result thus far has been to give us riddance of a great deal of hurtful friction in the educational field and to brighten the prospects for the permanent usefulness of both. Martha Washington and Centenary have been able to decrease their indebtedness and increase their equipment very materially during the year. Centenary has the largest boarding patronage in her history, being one hundred and forty-seven.

We have had under careful consideration the report of the President of Emory and Henry College concerning that institution, referred to us by your action. We are thankful for the many tokens of Divine favor in her past

history, and especially for the record of sound life and healthy progress during the past few years. We rejoice in the convincing proof which that report offers of the fact that the Institution is meeting, in a measure exceeding our expectation, the ends for which it exists. We are also profoundly impressed, not merely by the facts of the report, but by our own personal observation and investigation, that the needs of the Institution are exceedingly urgent, and that the progress attained cannot be maintained without such a response in money as will liberate, further equip, and enlarge the College. The scheme of improvement, so far as outlined in said report, is heartily indorsed by us, and the call for $77,000.00 is, we think, in view of the great needs, a very modest sum. We also believe in the adequate ability and willingness of the Conference to put this amount, or even more, into this, the oldest and most essential of our educational institutions. Therefore, after careful and prayerful consideration, we recommend that the Conference authorize the raising of not less than $77,000.00, in as short a time as possible, for the benefit of Emory and Henry College, to be applied to meeting her needs in the order of their urgency—this order to be determined by those to whom this Conference has committed the care of these interests. For raising this needed sum of money, we recommend the appointment of L. L. H. Carlock, R. G. Waterhouse, W. S. Neighbors, D. D. Hull, W. P. Dungan and J. A. Burrow, as a committee of management, who shall make careful estimates as to the cost of every item mentioned in the scheme of improvements presented, and shall have power to determine the time it is deemed wise to take in raising this sum; also the methods, agencies or agents, basis of apportionment and the apportionments. This committee shall also appoint the Presiding Elder of each district, one layman and one preacher from among those whom the Presiding Elder recommends, to constitute a committee of co-operation in their respective districts, whose duty it shall be to aid in carrying out the plans of the Committee of Management, and shall, after consultation with the Presiding Elder of each district, arrange for the full and thorough consideration of this interest by the District Conferences to be held during the incoming year. J. R. HUNTER, Sec.

No. 2.

We recommend the following appointments: J. R. Hunter, Conference Secretary of Education; W. D. Akers, Professor in Asbury College; A. S. Thorn, Principal of Athens Normal School; J. E. Lowry, President of Hiwassee College.

We nominate the following Boards of Visitors to our Schools and Colleges:

Martha Washington College.—Eugene Blake, J. E. Naff, T. J. Eskridge, R. G. Waterhouse, J. L. Prater, J. W. W. Shuler, G. L. Byrom, J. A. Lyons, L. L. H. Carlock, J. R. Hunter, E. F. Kahle, C. W. Kelley, J. W. Perry.

Sullins College.—W. C. Carden, J. A. Burrow, J. T. Frazier, G. W. Summers, J. W. Perry, E. H. Cassidy, W. S. Neighbors, J. C. Orr, L. L. H. Carlock, K. C. Atkins.

Centenary College.—J. A. Lyons, Frank Richardson, V. C. Allen, N. Q. Allen, S. S. Catron, C. A. Beard, J. S. French, J. C. Orr, Eugene Blake, J. A. Burrow, J. C. Maness, J. K. Brown, D. E. Hawk, S. D. Long, W. S. Neighbors.

Pryor Institute.—R. A. Kelly, C. A. Beard, J. A. Darr, J. A. Burrow, J. R. Hunter.

Pikeville Training School.—J. A. Greening, Frank Jackson, J. M. Moser, C. W. Kelley, E. A. Shugart.

Russell Academy.—D. S. Hearon, J. A. H. Shuler, G. C. Rector, J. O. Straley, J. S. Jones.

Jonesville Academy.—J. A. H. Shuler, D. S. Hearon, R. G. Waterhouse, C. E. Painter, S. T. M. McPherson.

Princeton Academy.—W. M. Morrell, G. A. Maiden, J. L. Mullens, J. L. Prater, J. D. McAlister.

Assessments:

Conference	$3,490
General Board	510
Paine and Lane	510

RECEIPTS.

Districts—	Assessed.	Paid.
Radford	$ 424 00	$ 424 50
Tazewell	459 00	267 00
Wytheville	405 00	360 41
Abingdon	432 00	403 50
Big Stone Gap	434 00	303 35
Morristown	359 00	228 25
Knoxville	461 00	361 60
Cleveland	292 00	183 00
Chattanooga	440 00	440 00
Spring City	296 00	296 00
	$4,000 00	$3,262 61
Sunday School Board		11 65
		$3,279 26

Districts paying over one hundred per cent.: (1), Radford.
Districts paying one hundred per cent.: (2), Chattanooga, Spring City.

CASH ACCOUNT.

Total collections		$3,274 56
Expenses of Board	$ 66 61	
Paid parent board	412 50	
Paid ministerial students	875 00	
Paid Emory and Henry College	1,920 45—	$3,274 56

EDUCATIONAL STATISTICS.

	Teachers.	Pupils.	Debts.	Ins.	Value.
Emory & Henry College	9	143	$14,000	$25,000	$100,000
Martha Washington College	19	183	14,859	25,000	65,000
Sullins College	19	182	16,000	19,000	80,000
Centenary College	16	176	11,400	10,000	35,000
Pryor Institute	6	149	1,000	5,000	30,000
Pikeville Training School	6	170	1,300	.....	9,000
Jonesville Institute	12	231	300	8,000	14,000
Russell Academy	7	220	3,600	8,000	12,000
Princeton Academy	4	82	.....	.....	8,000

J. R. HUNTER, Sec'y.

I.

JOINT BOARD OF FINANCE.

We have under our care fifty-nine (59) claimants, as follows:

HONORARY CLAIMANTS.

Bishop, Mrs. B. W. S.
Boring, John
Brunner, J. H.
Crismond, Mrs. J. M.
Cunnyngham, Mrs. W. G. E.
Davis, J. A.
Giddens, R. A.
Kelly, W. H.
McTeer, Mrs. J. M.
Stradley, J. R.
Wiley, Mrs. E. E.

BENEFICIARY CLAIMANTS.

Carr, D. H.	$ 207
Bates, W. H.	107
Belt, J. W.	132
Carroll, C. T.	182
Clendenen, M. L.	107
Darr, J. A.	132
Delashmit, L. C.	107
Doane, W. P.	117
Haynes, L. K.	157
Hickson, J. D.	122
Hobbs, J. N.	67
Hamilton, H. S.	57
James, C. M.	82
Kennedy, Jas. S.	182
Mahoney, James	232
Mitchell, W. D.	137
Miller, C. K.	107
Neal, H. C.	157
Payne, J. R.	157
Price, R. N.	182
Robeson, Wm.	157
Romans, J. M.	67
Barnett, W. R.	132
Smith, Jacob	107
Stewart, A. D.	132
Swaim, M. P.	132
Wolfe, J. M.	157
Bellamy, Mrs. J. R.	107
Bellamy, Mrs. W. M.	107
Bettis, Mrs. E. S.	82
Crumley, Mrs. F. D.	107
Cunningham, Mrs. J. R.	82
Dawn, Mrs. W. H.	82
Frazier, Mrs. A. J.	82
Grace, Mrs. F. M.	57
Hampton, Mrs. G. M. F.	32
Hash, Mrs. J. F.	107
Hicks, Mrs. Wm.	82
Jones, Mrs. W. L.	57
Kite, Mrs. R. W.	182
Kennedy, Mrs. J. H.	82
Keith, Mrs. J. H.	132
Lyons, Mrs. E. F.	32
Munsey, Mrs. W. E.	32
Pickens, Mrs. W. B.	57
Robertson, Mrs. E. B.	147
Moore, Mrs. E. W.	132
Robertson, Mrs. J. W.	107
Smith, Mrs. D. R.	57
Smith, Mrs. J. T.	87
Sutton, Mrs. P. S.	132
Wampler, Mrs. J. F.	107
Waugh, Mrs. H. P.	107
Wheeler, Mrs. S. R.	47
Witcher, Mrs. William	57
Woodward, Mrs. A. E.	107
Heirs of J. R. Chambers	132
Heirs of W. H. Henderson	132
Heirs of E. W. Walker	57
Expense fund	45
Total	$6,568
Balance	$ 11

ASSESSMENTS FOR 1904-5.

	Bishop Fund.	Conf. Claimants.	Education.	Paine & Lane.	Gen'l Conf. Expenses.
Radford	$ 208	750	418	54	..
Spring City	142	796	459	50	42
Tazewell	208	742	406	54	9
Wytheville	208	755	432	54	14
Abingdon	208	717	422	53	17
Big Stone Gap	208	150	359	45	35
Morristown	184	816	466	58	20
Knoxville	226	512	292	37	25
Cleveland	142	770	440	55	..
Chattanooga	214	515	296	37	1

Seven thousand dollars is assessed for worthy interests next year.

TREASURER'S REPORT.

Received for Conference Claimants:

From Pastors		$ 6,123 55
Interest on Wall Fund		282 75
Interest on Chaffin Fund		30 00
Interest on Waugh Fund		18 00
Interest on Preachers' Aid Fund		42 00
Interest on note of E. E. Hoss		25 00
Interest on Brillhart and Ambrester Fund		21 29
Public collection of conference		62 42
		$6,608 01
Paid to Conference Claimants		$6,523 01
For Expenses		15 00
On hand		41 00
Bishop Fund	$1,685 98	
Expenses		10 00
Paid to Smith & Lamar		1,675 98
Paine & Lane Institutes	395 29	
Expenses		10 00
Paid to C. S. Goodrich		385 29
General Conference Expenses	638 48	
Expenses		10 00
On hand last year	14 00	
In hands of Treasurer		642 48

S. T. M. M'PHERSON, Treasurer.

J.

EPWORTH LEAGUE BOARD.

We wish to emphasize the fact that the Epworth League holds an important place in Methodism to-day. The achievements of this department of our work since its first organization is its best and strongest recommendation to the Church and to the world. But notwithstanding the importance of the League work, and of the phenomenal success of the same within our Conference in the past, we have to report with much regret a decrease in both Junior and Senior Chapters during the past year, and also a decrease in its contributions to mission and other objects. The reports of the pastors show the following statistics: Senior Leagues 94, a decrease of 26; Junior Leagues 69, a decrease of 1; total League members, 6,077, a decrease of 87. Money raised for missions, $804.10; for other objects, $1,831.38; total, $2,576.73, a decrease of $1,041.80. This decrease may be due to the fact that the work has been largely committed to the care of the Holston Epworth League Conference, and pastors may not have felt as responsible for its success as they should.

The General Epworth League Board passed in its annual meeting in May last the following resolution, which we most heartily indorse:

"*Resolved*, That it is the sense of this Board that all Epworth League Conference organizations shall be subject to their respective Annual Conference League Boards and shall make annual reports to them."

We recognize the important claim of the Epworth Era, and recommend its hearty support by all our pastors and people. We also urge all our preachers and Leaguers who can to attend the Seventh International Conference of Epworth Leaguers, to be held next July at Denver, Colorado. We earnestly exhort all our pastors and church members everywhere to endeavor to put fresh energy and zeal into the League work, so that it may assume its former proportions and usefulness, and thus be able to meet the ever increasing demands upon it.

E. H. SHUGART, Pres.

J. T. GUY, Sec'y.

K.

SABBATH OBSERVANCE.

We believe that every law of the decalogue was re-enacted by our Lord, and hence the demand upon the Christian Church to keep the Sabbath inviolate is imperative. We believe that the tendency to secularize the holy day is so alarming as to demand the earnest and prayerful consideration of all those who love God's laws. There are many prevalent forms of Sabbath desecration. In many localities are found open stores. Sunday excursions are frequent, trains make their day schedules, and street car companies find the Sabbath the most profitable of all days. There is also to be found in all localities Sunday visiting, the making of big dinners, which invariably depletes attendance upon public worship and subverts the purpose of the Sabbath as a day of rest and spiritual communion.

Because we believe the Sabbath to be a safeguard of our national liberty; that a day of rest and meditation is necessary to growth in personal piety; that any infringement upon God's law concerning the Sabbath is inimical to the Church, we recommend that the preachers of Holston Conference correct these abuses as far as possible by their own example and by clearly expressed disapproval of them.

G. C. RECTOR, Ch'm'n.

S. T. SENTER, Sec'y.

E. W. MOORE
BORN IN 1833
DIED IN 1904
A. E. WOODWARD
BORN IN 1832
DIED IN 1904
HE GIVETH HIS BELOVED SLEEP.
J. W. ROBERTSON
BORN IN 1850
DIED IN 1904
F. M. GRACE
BORN IN 1832
DIED IN 1904

MEMOIRS.

ENOCH W. MOORE.

Enoch W. Moore, only son of Dr. William and Mary Moore, was born in Russell County, Virginia, August 20, 1833; and died in Independence, Virginia, August 6, 1904. September 22, 1861, he was married to Miss Laura Weaver, of Cocke County, Tenn., who, with five children, the fruit of their marriage, survives him.

Brother Moore was converted when a young man, and early feft the call to the ministry. While teaching school in Kentucky he applied for license to preach, which was granted and signed by Zephaniah Meek, presiding elder. In 1860 he was admitted on trial into the Holston Conference, and appointed junior preacher on the Newport Circuit. He did forty-four years' faithful work in the pastorate, sixteen as presiding elder and the remainder on circuits, except one year in Bristol Station.

Brother Moore was remarkable for the strength of his character. Physically, intellectually, and morally he was much above the ordinary. He was what the world calls a self-made man, having had quite limited opportunities for self-culture in his boyhood. He educated himself by teaching and attending school as a student alternately, which is probably the best way one was ever educated. Really, all men are self-made who are made at all. All that home or school or Church or any other advantage can do for one is to help him help himself. The gods and men can only help those who help themselves. A young man who has the root of the matter in him will create opportunities and manufacture helps, and one who has not is a hopeless case in the midst of the greatest profusion of props and aids.

In his mental makeup Brother Moore was most distinguished for logical acumen and strength, though he was not without imagination and an exquisite sense of the beautiful. He excelled as a preacher. Every one who has heard his best efforts will indorse the estimate of Bishop Hoss when he calls him "a great preacher." He delighted in discussing great themes, and did it in a masterly manner. His physical form was rough and angular and his voice sharp and harsh; but in spite of this, by the force of his logic and the divine unction that was nearly always upon him in the pulpit, he held vast audiences spellbound for an hour.

He was a moral hero. I have seen the strength of his moral fiber tested. It would endure any strain. No breath of suspicion ever blew upon him. As a preacher he maintained the dignity of his calling. He never compromised with sin nor yielded to the popular clamor for the sensational and the silly. He had the courage to do right. He never lowered his colors in the face of any foe.

The bed rock of his character was an exquisite sense of obligation and a high sense of honor, but he was also warm-hearted and sympathetic. He was a most companionable man. I first became acquainted with him in 1864, when he was in charge of the Asheville Circuit. We formed a friendship then which never suffered a lapse for forty years. My heart counted his friendship and fellowship among its best treasures.

Such a life cannot but have a good ending. He conquered the last foe in the strength of his faith in Jesus. He is not dead, but sleepeth. Sleep on, my brother. The trump of God will one day wake that stalwart form to the vigor of a new life, and we shall renew our sweet fellowship in heaven.

ALEXANDER E. WOODWARD.

Alexander E. Woodward, son of Rev. Valentine and Mary E. Woodward, was born on Sugar Run, Lee County, Virginia, April 23, 1831. His parents being devout people, and his father a local Methodist preacher of excellent standing, he was reared under wholesome religious influences. He was converted and joined the M. E. Church, South, in his early boyhood, and from the beginning to the end of his Christian life he was zealous and consistent. He was licensed to preach in 1852, admitted on trial into the Holston Conference at Jonesboro, Tenn., in 1855, and served the following charges in order: 1855, Wytheville Circuit, preached under Wm. Robeson; 1856, Taylorsville Circuit; 1857, Montgomery Mission; 1858, Maryville Circuit; 1859, Dandridge Circuit; 1860, Louisville Circuit; 1861, Little River Circuit; 1862, Jasper Circuit; 1863, Morristown Circuit; 1864, Jonesville Circuit; 1865 and 1866, Powells Valley Circuit; 1867, Benton Circuit; 1868, Dandridge and New Market Circuit; 1869, Decatur Circuit; 1870, Rutledge Circuit; 1871, Sevierville Circuit; 1872, Batesville Circuit; 1873, supernumerary; 1874, Tazewell Circuit, Tennessee. In 1875, owing to declining health, he was forced to locate, and his name does not appear in minutes any more until 1884, when it appears as supernumerary, and in 1885 he was superannuated and remained in that relation until his death.

During all of his active relation to the Conference, except a few months, he was unmarried and made his home with the people whom he served. He was a man of clean lips and chaste life. Brother Woodward was a man of great energy, was never unemployed; for several years after he was superannuated he was engaged in selling religious books and preaching when his health would permit. He was always ready and willing to serve the Master, under all conditions of life. He was married to Miss Maggie Rucker, of Thorn Hill, Tenn., February 3, 1874, Rev. Jacob Smith officiating. To Brother and Sister Woodward were born ten children, six of whom preceded their father to the home of the good. The four who survive him are Mrs. Kate Cunningham, of Abingdon, Va.; Mrs. Maude Camper, of Jamestown, Tenn.; Mr. George W. Woodward, of Knoxville, Tenn.; and Edith, a bright fourteen-year-old girl, who is with her mother in the old home at Tate Spring, Tenn. Brother and Sister Woodward were very careful and prayerful in the training of their children, and as a result they are noble in principle, bright in intellect, and are all members of the M. E. Church, South.

Brother Woodward was a great sufferer for several years, but continued to preach and help the pastor in his work at Tate Spring, Marys Chapel, and other points near his home, until he lost his mental bearing, which was about two years before his death. It is a remarkable fact that when he did not know his friends or even his family, he did not fail to read his Bible and conduct family prayer. Truly, he was a man of God and was faithful to the end, which came January 22, 1904. The funeral service was conducted in the home by Dr. J. W. Pierce and the writer, after which we laid his body to rest in the family grave-yard on the hill, to await the trumpet sound that shall bid his sleeping dust arise. C. E. PAINTER.

FRANCIS MITCHELL GRACE.

Francis Mitchell Grace was born of well-to-do parents near Birmingham, Ala., in the year 1832. After going through the best schools of his section, he attended the University at Knoxville, Tenn., and graduated with honor in the class of 1849. While in the University a great revival of religion occurred under W. G. E. Cunnyngham and D. R. McAnally. The talented Grace was one of the converts. He laid his all upon the altar of

God, and became an itinerant preacher. Preachers' salaries were then $100, in all grades, while large salaries were paid to trained men in business pursuits. He joined the Alabama Conference. I have not access to all the records, but find that he served at Newbern, 1853; Eufaula, 1854; Demopolis, 1855-56; Talladega, 1857-58; Tuscaloosa, 1859-60; Newbern, again during the war, 1861-65. He edited the Selma Daily Messenger in 1866, and served as professor in the University at Knoxville, Tenn., 1867-70. He served as President of Hiwassee College in 1871-72. Then he took his orphan children to Alabama and taught till recalled to old Hiwassee. Time would fail to enumerate his teaching services at Sweetwater, Fincastle, Tenn., at Marion, Va., and Franklin, N. C. For some years he was President of Mansfield Female College, Louisiana. Then he was pastor in New Orleans. His last service as teacher was as professor of Latin and Greek in North Alabama Conference College, at Birmingham. There he built a home for his family—the only one he ever owned.

Bishop Paine once remarked to this scribe that "F. M. Grace is one of the greatest men in the Southern Methodist Church."

The *Holston Christian Advocate* has a notice of Dr. Grace's death, written by Dr. R. N. Price, in which it is stated that "Bishop McTyeire once thought of him for the editorship of the Nashville *Christian Advocate*."

Sidney G. Gilbreath, superintendent of the city schools, Chattanooga, writes to the *Madisonville Democrat* that "Bishop Hoss once said of Grace: 'He is the best writer of pure English in the Southern Methodist Church.'" Dr. Hoss ought to know, for Dr. Grace wrote many of the papers that graced the Nashville *Advocate*, for which he was liberally paid.

The *Methodist Recorder*, of London, and *Zion's Herald*, of Boston, delighted to publish the productions of his pen. We need not wonder why. His whole life was given to scholarly pursuits. A man of rare sensibilities and fine taste, he won success at great labor and expense. He bought and read almost constantly the best productions of the press. No wonder his writings, sermons, and conversation were chaste as the pure Easter lily.

Three times he was married to elect women: First, to Miss Mary Borden, in 1854, who died in Knoxville; secondly, to Miss Kitty Green, in 1872, who died at Mansfield; thirdly, to Miss Ida Hoskins, in 1894, who, with four little children, survives him. He died a superannuate member of the Holston Conference, but by rights he ought to have had his membership transferred to the North Alabama, as he was a teacher in the North Alabama Conference College for years after he left Holston.

His end came suddenly. His last Sunday on earth found him preaching and administering the Lord's Supper in Trinity Church. Wednesday night he was at the prayer meeting, talking and praying as usual. But in the night he was taken ill. Remedies were applied. In the morning he insisted on getting up. In the afternoon and night he called on some disconsolate nearby neighbors. Returning home, he had family prayers as usual, and retired to rest. At 1 o'clock he was seized with pain; the doctor was called. Remedies failed. Cramps came on and intense suffering. He then passed into a comatose state, and then breathed his life away as serenely as a child goes to sleep on its mother's breast. He died just twenty-four hours after his first attack. He fell on sleep August 13, 1904, and was buried in Elm Leaf Cemetery, within a mile of the place where he was born and reared to early manhood. A large concourse of bereaved friends were at his funeral.

Many appreciative notices of his death have appeared in the papers. All have had something good to say of him. Thousands have tested his kindness of heart. High and low, rich and poor shared his sympathy in times of sickness or distress. A man with a kinder heart I never knew. As Dr. Price states the case: "He was a perfect embodiment of altruism. He had no selfishness, no envy, no jealousy, no revenge. His life was a life of much work and little pay, but he is getting his wages on the other side of the river."

J. H. BRUNNER.

JOHN W. ROBERTSON.

J. W. Robertson was born in Habersham county, Georgia, February 1, 1850. He was converted at the age of 16, and joined the Methodist Episcopal Church, South. He was licensed to preach in 1873 by Rev. W. W. Neal, presiding elder of the Sequachee District. He was admitted into the traveling connection of the Holston Conference the same year, at Marion, Va. Brother Robertson served the following charges: Kingston, Philadelphia and Loudon, Unita and Morganton, Riceville, Rheatown, Washington, Athens, Rogersville, Mossy Creek, Hendersonville (N. C.), Rockwood, Jasper, Sweetwater and Ridgedale. Believing a change of climate would be beneficial to his health, he went to the northwest and was stationed one year at Senesee, Idaho.

He was married to Miss Laura A. Smith, in Roane county, Tennessee. She was his strong supporter in his work, and a tender nurse in his sickness. To them were born two children, Carrie W., and Mary Lou.

For several years he had been in feeble health, not able to do the work of an itinerant preacher, but as his strength permitted he labored diligently with his hands, and preached when opportunity was afforded. After a few days of intense suffering he went to his reward in heaven, Wednesday, May 4, 1904.

The funeral was conducted by the writer at the Methodist Episcopal Church, South, assisted by the following preachers: Revs. J. A. Darr, A. B. Hunter, M. J. Butcher, D. McCracken, M. A. Hunt, of the Cumberland Presbyterian Church; J. K. Ford, of the Methodist Episcopal Church, and George E. Delamere, of the *Wesleyan Methodist*. Loving and sympathizing friends laid his body to rest in Rosewood Cemetery to await the resurrection. May our Heavenly Father comfort and bless the sorrowing wife and children. We shall meet Brother Robertson in the home of the good.

J. A. ELLISON.

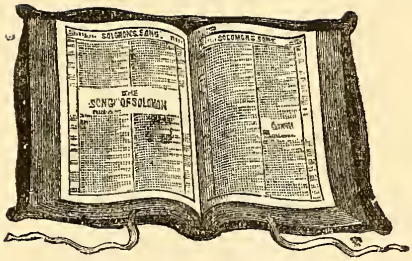
SOLOMONS SONG
THE
SONG OF SOLOMON
SOLOMONS SONG

TABLE No. 1.

MEMBERSHIP, BAPTISMS AND CHURCH PROPERTY.

Name of Charge	Local Preachers	Members	Total Members	Additions on Profession of Faith	Additions by Certificate or Otherwise	Removals by Death, Cert. or Otherwise	Adults Baptized	Infants Baptized	Societies in Charge	Houses of Worship: Number of	Houses of Worship: Value of	Houses of Worship: Indebtedness on	Parsonages: Number of	Parsonages: Value of	Parsonages: Indebtedness on	Value of Other Church Property	Money Expended for Churches and Parsonages
Radford																	
Grove Avenue	..	311	311	31	10	10	23	1	1	1	$ 1,500	.....	1	$ 1,500	$ 375	.....	$ 65
Aubern	1	250	251	16	11	10	13	7	5	5	5,500	.....	1	700	.....	.....	95
Hylton	1	181	182	7	6	6	6	...	6	7	9,500	225	..	.....	.....	.....	25
New River	1	480	481	70	7	20	37	2	6	4	6,800	1,000	2	900	.....	.....	600
Newbern	1	493	494	1	16	12	1	...	6	5	9,000	.....	1	2,000	.....	.....	53
Pulaski	..	268	268	...	14	7	...	1	1	1	10,000	.....	..	.....	.....	.....	.....
Allisonia	..	340	340	10	2	37	8	...	7	7	5,000	.....	1	1,000	100	.....	200
Staffordsville	..	543	543	8	16	25	2	23	8	7	7,700	.....	1	1,500	.....	95	.....
Pearisburg	1	697	698	98	18	16	40	5	7	7	9,000	.....	1	1,800	.....	.....	.....
East River	1	370	371	34	13	10	34	2	7	5	5,000	.....	1	1,050	100	.....	57
Athens	4	330	334	25	10	19	8	14	10	5	3,300	.....	..	.....	.....	50	110
Princeton	..	450	450	16	5	51	5	8	5	5	5,000	240	1	1,500	.....	.....	50
Bluestone & M.	3	408	411	5	51	21	26	4	7	7	4,000	.....	1	450	.....	.....	61
Bland Street	..	369	369	15	29	23	5	13	1	1	2,500	.....	1	5,500	.....	.....	57
Grace Street	1	301	302	24	61	26	19	...	1	1	5,000	150	..	.....	.....	500	232
Floyd	3	354	357	5	5	11	5	2	5	5	3,600	.....	1	800	.....	.....	64
Total	17	6,145	6,162	365	274	304	232	82	83	73	$ 92,400	$1,615	13	$18,700	$ 575	$6,845	$ 1,670
Total last year	18	5,905	5,923	206	426	288	147	52	81	71	$ 88,950	2,700	14	22,025	475	1,250	3,997
Increase	..	240	239	159	...	16	85	30	2	2	3,450	.....	..	.....	100	595	.....
Decrease	1	.....	.....	...	152	...	...	...	..	..	.....	1,085	1	3,325	.....	.....	2,327
Tazewell																	
Tazewell	3	310	313	3	8	15	...	...	2	2	$ 8,000	.....	2	$ 3,500	.....	.....	$ 650
Tazewell Circuit	1	373	374	4	...	9	4	21	8	6	5,400	.....	1	3,000	300	.....	175
Cedar Bluff	..	436	436	52	59	10	23	...	6	6	6,065	.....	1	1,340	.....	.....	105
Honaker	..	210	210	15	6	64	13	...	6	4	5,200	.....	1	400	25	.....	112
Grundy	2	74	76	5	11	2	5	1	2	2	1,800	.....	1	500	.....	.....	.....
E. Buchanan	2	105	107	50	...	1	26	4	4	3	1,200	.....	..	.....	.....	.....	700
W. Buchanan	5	191	196	14	...	...	4	3	8	1	400	.....	..	.....	.....	.....	.....
Burk's Garden	3	377	380	5	2	8	4	45	6	6	5,000	.....	1	2,500	.....	.....	722
Rocky Gap	..	290	290	53	2	13	35	10	6	5	4,500	.....	..	.....	.....	300	175
East Tazewell	2	381	383	1	14	30	1	3	7	6	7,900	.....	1	600	.....	200	95
Graham	..	334	334	18	20	5	18	18	2	2	9,000	.....	1	1,200	.....	.....	250
Pocahontas	..	69	69	2	13	21	...	3	1	1	8,000	.....	1	2,500	.....	.....	116
Tug River	..	75	75	...	...	...	...	8	2	2	300	.....	..	.....	.....	.....	.....
Cooper & Coal.	..	58	58	10	8	3	5	...	2	2	2,400	.....	..	.....	.....	.....	160
Bramw. & Good.	..	145	145	54	17	4	53	1	2	2	6,000	.....	1	5,000	.....	.....	1,100
Sagana	1	79	80	6	4	...	6	1	4	3	3,200	.....	..	.....	.....	.....	60
Mayb. & Elkh.	1	54	55	7	2	6	5	...	2	1	3,000	45	..	.....	.....	500	72
North Fork	..	51	51	16	13	1	...	2	3	2	4,350	.....	..	.....	.....	.....	1,059
Eck. & Keyst'e.	1	137	138	11	23	27	9	7	3	3	6,100	56	1	1,800	.....	.....	650
Welch	1	39	40	3	7	13	2	...	1	1	9,000	2,500	1	1,700	.....	.....	2,000
Davy	..	78	78	20	6	10	8	2	2	2	2,800	700	..	.....	.....	.....	577
Dry Fork	..	55	55	7	...	2	...	3	2	..	.....	.....	..	.....	.....	.....	.....
West Tazewell	..	368	368	2	6	75	1	2	7	5	2,500	.....	1	500	100	.....	425
Gary	..	42	42	...	11	...	...	...	..	..	.....	.....	..	.....	.....	.....	.....
Eager	..	24	24	...	14	...	...	...	2	..	.....	.....	..	.....	.....	.....	.....
Total	22	4,355	4,377	358	246	319	222	134	90	67	$102,115	$3,301	14	$23,820	$ 425	$1,000	$ 9,204
Total last year	28	4,153	4,181	210	221	370	90	152	92	63	91,900	170	13	23,280	1,665	2,187	8,229
Increase	..	202	196	148	25	...	32	...	..	4	10,215	3,131	1	540	.....	.....	975
Decrease	6	.....	.....	...	...	51	...	18	2	..	.....	.....	..	.....	1,240	1,187	.....

TABLE No. 1.

MEMBERSHIP, BAPTISMS AND CHURCH PROPERTY.

Name of Charge	Local Preachers	Members	Total Members	Additions on Profession of Faith	Additions by Certificate or otherwise	Removals by Death, Cert. or Otherwise	Adults Baptized	Infants Baptized	Societies in Charge	Houses of Worship: No. of	Houses of Worship: Value of	Parsonages: No. of	Parsonages: Value of	Value of Other Church Property	Money Expended for Churches and Parsonages
Wytheville															
Wytheville	2	310	312	34	37	41	7	34	1	1	$ 9,500	2	$ 3,000	$.....	$ 235
Wytheville Circuit	2	1,102	1,104	59	52	19	37	52	9	8	6,500	1	2,500	.....	1,050
E. Wytheville Circuit	..	436	436	7	5	7	...	...	9	4	3,000	..	.....	.....	1,000
Marion	..	222	222	21	15	7	6	2	1	1	8,000	1	1,500	.....	.....
Marion Circuit	1	595	596	6	10	38	4	3	7	7	7,400	1	2,000	.....	139
Rural Retreat	4	740	744	13	6	35	4	10	5	5	10,000	1	2,000	125	120
Cedar Spring	1	461	462	40	31	27	12	4	6	6	6,250	1	2,150	.....	124
Grant	1	500	501	30	5	18	17	1	9	8	7,500	1	1,600	.....	1,700
Independence	3	407	410	45	2	16	33	...	6	4	4,000	..	.....	400	....
Elk Creek	1	712	713	59	14	14	26	18	7	6	9,000	1	1,000	150	475
Spring Valley	4	710	714	26	10	47	14	18	7	7	11,000	1	1,200	.....	130
Old Town	3	313	316	43	14	31	22	10	7	6	7,000	1	1,200	.....	625
Hillsville	..	485	485	19	6	11	16	1	7	7	3,200	1	1,800	.....	25
Fries	1	73	74	5	42	7	...	2	1	1	4,000	..	.....	.....	1,550
Lead Mines	2	535	537	97	3	70	80	25	6	6	8,100	1	2,000	.....	1,500
Max Meadows	2	621	623	65	5	19	42	27	5	5	5,800	1	1,800	.....	.....
Bland	8	821	829	13	214	18	5	41	11	6	6,500	1	1,250	.....	770
Sharon	1	487	488	25	...	14	25	15	7	5	3,000	1	800	.....	.....
Blue Ridge	1	275	276	16	1	7	15	...	5	4	3,000	..	.....	.....	.....
Total	37	9,805	9,842	623	672	446	365	263	116	97	$122,750	16	$25,800	$ 675	$ 9,451
Total last year	40	9,553	9,593	384	213	605	129	163	112	98	119,157	15	22,400	150	7,758
Increase	..	242	249	239	253	..	236	...	4	..	3,593	1	3,400	525	1,693
Decrease	3	.....	.....	...	...	159	...	...	...	1	.....	..	.....	.....	.....
Abingdon															
Abingdon	..	325	325	30	23	31	17	3	1	1	$ 10,000	2	$ 2,500	$ 60,000	$ 312
State Street	3	795	798	98	76	58	30	27	1	1	30,000	..	.....	80,000	7,000
Mary Street	1	277	278	7	19	19	7	4	1	1	4,000	1	3,000	.....	435
Anderson Street	2	303	305	20	54	35	5	5	2	1	6,000	..	.....	.....	330
Virginia Avenue	..	243	243	8	3	18	6	2	4	3	3,000	..	.....	.....	250
Bristol Circuit	..	395	395	12	6	31	8	18	7	5	4,000	1	500	.....	61
Abingdon Circuit	2	600	602	5	3	19	1	1	9	7	8,000	1	1,000	.....	85
Chilhowie	..	454	454	28	7	12	11	4	6	6	6,000	6	2,500	.....	410
Blountville	3	600	603	4	8	130	...	4	7	6	10,000	1	.....	.....	.....
Emory	4	484	488	13	25	168	6	9	6	6	8,200	1	1,200	100,000	126
Rich Valley	..	405	405	7	...	41	5	20	6	6	6,500	1	1,600	.....	269
Saltville	1	478	479	25	15	6	15	10	6	4	9,500	1	2,600	.....	400
Elizabethton	1	81	82	2	7	38	2	...	1	1	3,000	1	1,500	.....	.....
Bluff City	..	530	530	38	27	125	16	46	8	4	5,000	1	1,500	.....	150
Damascus	1	280	281	8	5	2	3	9	4	4	6,000	..	.....	250	125
Mountain City	..	120	120	14	6	32	6	...	6	5	7,000	1	1,100	.....	2,052
Benham	2	441	443	100	16	...	71	42	9	6	7,000	..	.....	.....	163
Kingsport	2	369	371	9	4	8	5	4	8	5	5,500	1	400	.....	260
Total	22	7,180	7,202	428	304	773	214	208	92	72	$138,700	14	$19,400	$240,250	$ 12,429
Total last year	27	7,405	7,432	400	298	664	291	209	90	73	133,600	15	19,800	240,850	13,319
Increase	..	.....	.....	28	6	109	...	...	2	..	5,100	..	.....	.....	.....
Decrease	5	5	230	...	...	...	77	1	...	1	.....	1	400	600	889

TABLE No. 1.

MEMBERSHIP, BAPTISMS AND CHURCH PROPERTY.

Name of Charge	Local Preachers	Members	Total Members	Additions on Profession of Faith	Additions by Certificate or Otherwise	Removals by Death, Cert. or Otherwise	Adults Baptized	Infants Baptized	Societies in Charge	Houses of Worship: No. of	Houses of Worship: Value of	Houses of Worship: Indebtedness on	Parsonages: No. of	Parsonages: Value of	Parsonages: Indebtedness on	Value of Other Church Property	Money Expended for Churches and Parsonages
Big Stone Gap																	
Big Stone Gap	..	155	155	2	17	6	5	10	1	1	$ 2,500	$ 43	2	$ 6,000	$100	$ 50	$ 1,134
East Stone Gap	1	105	106	7	1	28	...	...	3	3	1,500	....	1	700	....	.....	60
Osaka	..	14	14	...	...	...	...	...	...	1	.....	....	..	.....	....	.....	.....
Norton	..	180	180	35	61	23	18	4	1	1	2,500	300	..	.....	....	100	680
Wise	1	172	173	38	14	14	26	6	1	2	4,500	....	1	2,500	14	400	346
Colburn	..	65	65	16	6	3	15	1	1	1	1,000	....	1	500	....	.....	500
Clintwood	1	85	86	14	1	5	7	5	1	1	1,000	....	1	800	....	.....	140
Tacoma & Pound	1	75	76	...	2	...	...	...	4	1	100	....	..	.....	....	.....	.....
Castlewood	2	299	301	6	37	4	33	5	4	1	1,000	....	1	1,250	....	25	50
Elk Garden	1	510	511	3	4	3	1	2	3	3	8,000	....	1	2,500	....	.....	88
Lebanon	..	385	385	18	11	21	14	5	6	4	6,750	....	1	3,500	600	12,000	171
Russell	4	325	329	34	7	9	25	3	5	3	4,700	....	1	1,400	155	.....	80
Collingswood	..	214	214	24	7	31	24	9	4	3	4,000	....	..	.....	....	.....	.....
Clinch Valley	2	384	387	48	...	25	33	8	10	4	300	....	1	500	....	.....	420
Clinchport	1	443	444	15	13	8	14	10	9	3	3,600	....	1	500	....	50	.....
Gate City	1	371	372	45	8	78	33	5	7	4	4,500	....	1	2,000	....	250	1,000
Cumberland Gap	1	337	338	60	20	30	35	14	7	7	9,200	140	1	700	....	50	1,800
Mingo	..	4	4	...	...	...	...	...	...	..	.....	....	..	.....	....	.....	.....
Powell's Valley	8	490	498	17	2	16	11	5	11	6	6,000	....	1	650	....	100	54
Jonesville	3	541	544	22	19	105	12	7	7	7	.....	....	1	1,200	....	18,000	100
Pennington Gap	2	330	332	8	8	6	7	3	6	2	2,500	....	1	1,200	....	400	500
Wallen's Creek	..	372	372	8	2	10	1	6	6	6	4,000	....	..	.....	....	.....	12
Total	30	5,856	5,886	420	240	425	314	108	97	64	$70,350	$483	17	$25,900	$869	$31,425	$ 7,436
Total last year	26	5,874	5,900	363	157	194	272	178	102	64	82,000	811	16	21,050	2836	14,075	9,539
Increase	4	.....	.....	57	83	231	42	...	...	..	.....	....	..	4,850	....	17,355	.....
Decrease	..	18	14	...	...	...	...	70	5	..	11,650	328	..	.....	1967	.....	2,103
Morristown																	
Morristown	3	369	372	12	35	45	6	9	1	1	$18,000	$...	2	$ 1,200	$...	$ 600	$ .....
Morristown Circuit	1	454	455	6	4	8	6	1	7	7	7,750	50	1	1,200	....	.....	742
Johnson City	..	301	301	19	20	15	6	14	1	1	3,000	....	1	1,200	....	3,000	200
East Park	..	166	166	17	6	8	12	...	3	3	3,700	200	..	.....	....	75	979
Jonesboro	..	350	350	26	7	25	22	1	3	3	6,500	....	1	1,000	140	.....	870
Greeneville	..	148	148	4	10	6	2	49	1	1	4,500	....	1	1,100	....	.....	275
Newport	1	140	141	3	10	86	2	3	2	2	5,000	100	1	2,500	....	.....	120
Jefferson City	2	336	338	18	15	4	16	1	5	5	5,600	....	1	1,500	....	.....	27
Tate Spring	3	583	586	18	9	11	13	...	10	8	5,000	....	1	300	....	200	746
Rogersville	..	158	158	5	7	28	3	...	2	2	3,300	....	1	2,500	....	.....	205
St. Clair	..	662	662	26	1	18	23	...	10	8	10,700	....	..	.....	....	.....	186
Rheatown	2	318	320	79	86	86	54	2	6	6	6,100	....	1	1,200	....	85	128
Parrottsville	1	320	321	6	3	6	4	1	7	5	6,200	15	1	700	....	.....	250
Mosheim	2	319	321	25	8	12	17	2	7	7	6,000	....	1	1,000	....	.....	40
Fall Branch	..	182	182	5	3	6	4	1	6	6	3,500	....	1	500	....	.....	13
Tazewell	..	420	420	20	...	10	8	...	10	4	2,000	....	1	700	7	25	25
Hancock	..	.....	.....	...	...	...	...	...	...	..	.....	....	..	.....	....	.....	.....
Surgoinsville	1	319	320	8	80	29	23	3	8	7	6,200	200	..	.....	....	.....	300
Hawkins	..	510	510	18	9	31	14	1	8	6	6,000	....	1	800	....	.....	.....
Nollichucky	1	155	156	34	4	1	34	1	5	4	1,600	....	..	.....	....	.....	65
Total	17	6,210	6,227	349	317	435	274	89	102	86	110,650	$565	16	$17,400	$147	$ 3,985	$ 5,171
Total last year	18	6,116	6,134	426	201	227	299	32	82	77	110,300	100	14	13,250	220	16,655	.....
Increase	..	94	93	...	116	218	...	57	20	9	350	465	2	4,150	....	.....	.....
Decrease	1	.....	.....	77	...	...	25	...	...	..	.....	....	..	.....	73	12,670	.....

TABLE No. 1.

MEMBERSHIP, BAPTISMS AND CHURCH PROPERTY.

Name of Charge	Local Preachers	Members	Total Members	Additions on Profession of Faith	Additions by Certificate or Otherwise	Removals by Death, Cert or Otherwise	Adults Baptized	Infants Baptized	Societies in Charge	Houses of Worship: No. of	Houses of Worship: Value of	Houses of Worship: Indebtedness on	Parsonages: No. of	Parsonages: Value of	Value of Other Church Property	Money Expended for Churches and Parsonages
Knoxville																
Knoxville—																
Church Street	..	730	730	21	32	66	15	3	1	1	$52,000	$...	1	$ 1,200	$ 1,500	$ 76
Broad Street	2	672	674	42	47	34	12	8	1	1	36,000	....	1	2,500	.....	1,187
Centenary	6	375	381	21	28	128	12	3	1	1	3,000	....	..	.....	8,000	4,831
Highland Avenue	..	131	131	10	20	24	10	3	1	1	3,000	265	..	.....	.....	100
East Park	1	172	173	25	20	7	25	3	1	1	5,000	1600	..	.....	500	260
Brookside	..	101	101	2	24	16	2	..	2	2	3,000	100	..	.....	.....	900
Lincoln Pk. & McM.	..	68	68	15	47	6	11	..	2	1	900	....	..	.....	.....	.....
Knoxville Circuit	1	170	171	14	3	3	17	1	5	5	4,000	....	..	.....	.....	75
Fountain City	..	105	105	2	5	11	2	..	1	1	8,000	....	2	1,000	.....	20
Clinton	..	96	96	...	7	34	...	..	1	1	2,500	....	1	2,000	.....	18
Coal Creek	..	183	183	8	4	7	4	1	3	2	1,500	....	1	600	.....	18
Robertsville	..	202	202	3	...	6	2	3	8	6	3,925	....	..	.....	60	115
Macedonia	..	270	270	10	10	5	5	..	5	5	6,000	....	1	1,000	.....	.....
Paulette	2	264	266	14	1	5	12	..	5	4	3,100	....	1	300	.....	7
Andersonville	4	267	271	5	...	6	...	..	7	4	3,100	....	1	300	.....	7
Briceville	..	73	73	4	10	7	1	..	2	1	1,100	....	..	.....	.....	.....
LaFollette	1	196	197	31	33	1	17	4	3	3	7,000	....	1	1,800	.....	1,685
Sevierville	1	381	382	14	...	80	7	4	6	6	10,500	....	1	1,200	.....	202
Strawberry Plains	1	394	394	16	8	101	16	8	4	4	9,000	....	1	1,200	.....	125
Little River	..	259	259	2	...	14	2	..	4	4	3,000	....	..	.....	2,850	.....
Total	19	5,109	5,128	259	299	561	172	41	63	54	165,625	1965	12	$13,300	$13,910	$ 9,626
Total last year	21	5,525	5,546	255	282	391	145	10	66	58	171,950	1850	11	22,950	8,910	6,756
Increase	..	.....	.....	4	17	170	27	..	..	..	.....	115	1	.....	5,000	2,870
Decrease	2	416	418	...	...	...	...	60	3	4	6,325	....	..	9,850	.....	.....
Cleveland																
Cleveland	2	378	380	2	29	7	...	2	1	1	$18,070	$387	1	$ 2,500	$79,000	$ 2,170
Charleston	1	246	247	9	12	43	4	4	7	6	3,550	....	2	1,500	.....	35
Riceville	1	287	288	45	6	12	40	1	9	7	6,300	....	1	750	200	75
Athens	1	121	122	5	9	6	3	2	1	1	5,000	....	..	.....	200	40
Sweetwater	1	502	503	52	12	35	10	4	3	3	18,000	....	2	3,000	.....	1,400
Philadelphia	..	209	209	12	2	24	11	2	6	5	7,800	....	1	1,000	.....	150
Lenoir City	..	211	211	11	8	6	5	6	3	2	6,000	....	1	2,000	.....	100
Maryville	..	127	127	11	11	12	8	1	1	1	7,500	....	1	1,000	.....	90
Trigonia	1	163	164	9	3	12	5	3	6	4	4,000	....	..	.....	.....	70
Louisville	3	191	194	7	3	2	7	22	5	4	3,300	....	1	1,000	.....	265
Madisonville	1	289	290	16	10	25	4	5	4	4	3,000	....	1	1,000	.....	160
Carlock	2	287	289	27	2	7	27	..	6	5	1,800	....	1	225	.....	175
Mt. Vernon	4	327	331	18	8	6	7	1	7	7	2,600	75	..	.....	.....	.....
New Hope	1	197	198	17	2	5	11	3	7	6	3,000	....	1	500	.....	.....
Ducktown	..	80	80	9	3	2	6	..	3	3	1,800	....	..	.....	.....	12
Cleveland Circuit	..	200	200	6	34	10	5	..	6	5	2,000	....	..	.....	160	.....
Total	18	3,815	3,833	256	144	214	153	56	75	64	$93,720	$462	13	$14,475	$79,560	$ 4,773
Total last year	17	3,481	3,498	170	146	360	112	24	70	59	87,350	....	11	13,950	75,700	5,217
Increase	1	334	335	86	...	...	41	32	5	5	6,370	....	2	525	3,860	.....
Decrease	..	.....	.....	...	2	146	...	..	..	..	.....	....	..	.....	.....	444

TABLE No. 1.

MEMBERSHIP, BAPTISMS AND CHURCH PROPERTY.

Name of Charge	Local Preachers	Members	Total Members	Additions on Profession of Faith	Additions by Certificate or Otherwise	Removals by Death, Cert. or Otherwise	Adults Baptized	Infants Baptized	Societies in Charge	Houses of Worship			Parsonages			Value of Other Church Property	Money Expended for Churches and Parsonages
										No. of	Value of	Indebtedness on	No. of	Value of	Indebtedness on		
Chattanooga																	
Centenary	4	1,079	1,083	39	152	141	17	6	1	1	$40,000	$.....	1	$ 5,000	$.....	$.....	$ 274
Trinity	1	288	289	25	52	16	11	2	1	1	17,000	650	..	.....	.....	.....	.....
Whiteside	1	318	319	5	16	37	2	7	1	1	7,695	.....	1	3,500	1,100	.....	80
Highland Park	..	295	295	13	41	21	8	3	1	1	5,000	800	..	.....	.....	400	.....
E. Chattanooga	1	171	172	2	16	15	1	..	1	1	2,000	.....	1	1,500	275	.....	.....
Hill City	1	164	165	32	18	35	32	5	1	1	3,000	.....	..	.....	.....	100	25
St. Elmo	1	300	301	48	52	35	19	1	1	1	4,000	.....	2	2,500	.....	.....	553
Ridgedale	..	160	160	3	23	6	1	..	1	1	2,000	.....	..	.....	.....	100	10
Rossville	2	198	200	26	30	13	19	..	1	1	1,700	.....	..	.....	.....	.....	38
Rising Fawn	5	358	363	25	3	8	25	4	7	3	3,000	.....	1	600	.....	200	74
Trenton	1	204	205	21	7	15	2	..	6	4	5,000	.....	1	1,500	62	100	100
Aetna	..	286	286	45	8	9	31	2	7	3	2,000	.....	1	600	.....	.....	.....
Hixon	..	193	193	7	16	1	7	..	7	4	2,900	.....	1	350	.....	.....	.....
Ooltewah & Grv.	1	265	266	5	5	1	5	2	5	5	3,600	.....	1	650	.....	.....	142
Total	18	4,279	4,297	296	439	353	180	32	41	28	$98,895	$1,450	10	$16,200	$1,437	$ 900	$ 1,296
Total last year.	18	4,123	4,141	265	386	474	117	59	42	32	96,795	1,650	9	18,900	1,140	975	2,594
Increase	..	156	156	31	53	...	63	..	..	..	2,100	.....	..	97,300	397	.....	.....
Decrease	..	.....	.....	...	...	121	...	27	1	4	.....	200	..	.....	.....	75	1,298
Spring City																	
Spring City	1	702	703	53	7	9	20	1	11	9	$ 9,050	.....	2	$ 2,350	$.....	$.....	$ 232
Dayton	2	254	256	19	11	10	12	3	1	1	5,000	.....	1	2,000	.....	.....	426
Harriman	2	133	135	...	25	7	1	1	1	1	3,500	805	..	.....	.....	.....	1,150
Rockwood	..	152	152	15	3	7	9	3	1	1	5,500	1,900	1	1,850	150	1,000	750
Decatur	..	531	531	17	...	9	9	1	8	8	4,450	.....	1	1,200	.....	.....	.....
Kingston	..	365	365	32	10	51	17	6	7	6	8,000	.....	1	1,000	.....	.....	200
Pikeville	..	175	175	20	5	20	3	1	2	2	3,000	.....	1	600	.....	10,000	40
Sequachee	1	214	215	25	98	6	20	7	8	7	4,800	.....	1	400	.....	.....	70
Jasper	..	150	150	7	4	4	7	1	3	3	4,560	.....	1	750	.....	30,000	65
South Pittsburg	..	132	132	2	3	15	2	1	1	1	2,000	.....	..	.....	.....	.....	.....
Dunlap	..	277	277	10	20	5	10	..	3	2	2,500	.....	1	1,000	.....	10	70
Whitwell	..	163	163	5	3	10	15	5	1	1	1,000	.....	..	.....	.....	.....	25
Jamestown	5	207	212	16	2	10	4	..	7	2	1,000	.....	..	.....	.....	.....	.....
Stony Point	..	164	164	13	3	5	11	..	6	2	1,500	.....	1	400	7	.....	.....
Waldensia	4	388	392	11	125	19	11	..	8	2	1,000	.....	..	.....	.....	.....	212
Orme	..	41	41	17	24	...	10	..	..	..	.....	.....	..	.....	.....	.....	.....
Wilder	..	26	26	...	26	...	...	..	..	..	.....	.....	..	.....	.....	.....	.....
Petros	..	22	22	3	10	8	1	1	1	1	2,000	200	1	650	.....	.....	1,386
Total	15	4,096	4,111	265	379	195	162	31	69	49	$56,860	$2,905	12	$12,200	$ 157	$41,510	$ 4,626
Total last year.	18	3,952	3,970	437	516	155	238	77	70	46	53,720	2,000	11	11,350	925	41,442	1,882
Increase	..	144	141	...	...	40	...	..	..	3	3,140	905	1	850	.....	68	2,744
Decrease	3	.....	.....	172	137	...	76	46	1	..	.....	.....	..	.....	767	.....	.....

TABLE No. 1.

RECAPITULATION.

Name of District	Local Preachers	Members	Total Members	Additions on Profession of Faith	Additions by Certificate or Otherwise	Removals by Death, Cert. or Otherwise	Adults Baptized	Infants Baptized	Societies in Charge
Radford	17	6,145	6,162	365	274	304	232	82	83
Tazewell	22	4,355	4,377	358	246	319	222	134	90
Wytheville	37	9,805	9,842	623	472	446	365	263	116
Abingdon	22	7,180	7,202	428	304	773	214	208	92
Big Stone Gap	30	5,856	5,886	420	240	425	314	108	97
Morristown	17	6,210	6,227	349	317	435	274	89	102
Knoxville	19	5,109	5,128	259	299	561	172	41	63
Cleveland	18	3,815	3,833	256	144	214	153	56	75
Chattanooga	18	4,279	4,297	296	439	353	180	32	41
Spring City	15	4,096	4,111	265	379	195	162	31	69
Total	215	56,850	57,065	3,619	3,114	4,025	2,288	1,044	828
Total last year	231	56,087	56,318	3,116	2,846	3,728	1,840	1,047	809
Increase	...	763	747	503	268	297	448	.....	19
Decrease	16	.....	.....	.....	.....	.....	.....	.....	....

Name of District	Houses of Worship			Parsonages			District Parsonages		Value of Other Church Property	Money Expended for Churches and Parsonages
	No. of	Value of	Indebtedness on	No. of	Value of	Indebtedness on	Value of	Indebtedness on		
Radford	73	$ 92,400	$ 1,615	13	$ 18,700	$ 575	$ 3,000	$.....	$ 6,845	$ 1,670
Tazewell	67	102,115	3,301	14	23,820	425	4,000	1,500	1,000	9,204
Wytheville	97	122,750	520	16	25,800	.....	2,500	.....	675	9,451
Abingdon	72	138,700	.....	14	19,400	2,850	2,500	.....	240,250	12,429
Big Stone Gap	64	70,350	483	17	25,900	869	2,500	37	31,425	7,436
Morristown	86	110,650	565	16	17,400	147	1,500	.....	3,985	5,171
Knoxville	54	165,625	1,965	12	13,100	500	2,500	.....	13,910	9,626
Cleveland	64	93,720	462	13	14 475	.....	1,750	350	79,560	4,773
Chattanooga	28	98,895	1,450	10	16,200	1,437	4,500	.....	900	1,296
Spring City	49	56,860	2,905	12	12,200	157	1,500	.....	41,510	4,626
Total	654	$1,052,065	$13,267	137	$186,995	$6,861	$26,250	$1,887	$420,060	$ 65,635
Total last year	645	980,002	10,741	127	186,930	7,826	.....	.....	380,510	76,344
Increase	9	72,063	2,526	10	65	.....	.....	.....	39,550	.....
Decrease	...	.....	.....	...	.....	965	.....	.....	.....	10,659

TABLE No. 2.

EPWORTH LEAGUES AND SUNDAY SCHOOLS.

Name of Charge	Senior Leagues	Members	Junior Leagues	Members	Total Members	Raised for Missions	For Other Objects	Total Raised	Sunday Schools	Officers and Teachers	Scholars Enrolled
Radford District											
1. Radford, Grove Ave.	.....	.....	.....	.....	.....	$....	$....	$....	.....	.....	.....
2. New River	1	20	.....	.....	20	4	2	6	4	20	270
3. Aubern	.....	.....	.....	.....	.....	.....	.....	.....	5	30	270
4. Floyd	.....	.....	.....	.....	.....	.....	.....	.....	4	25	265
5. Hylton	.....	.....	.....	.....	.....	.....	.....	.....	5	25	367
6. Newbern	.....	.....	.....	.....	.....	.....	.....	.....	7	61	534
7. Pulaski	1	17	.....	.....	17	10	4	14	1	15	150
8. Allisonia	.....	.....	.....	.....	.....	.....	.....	.....	8	40	300
9. Staffordsville	1	37	1	15	52	10	10	20	8	42	450
10. Pearisburg	.....	.....	.....	.....	.....	.....	.....	.....	7	75	500
11. East River	.....	.....	.....	.....	.....	.....	.....	.....	9	54	510
12. Athens	1	45	.....	.....	45	.....	20	20	8	40	420
13. Princeton	1	22	.....	.....	22	.....	10	10	6	36	365
14. Bluestone & Matoka	.....	.....	.....	.....	.....	.....	.....	.....	8	40	340
15. Bluefield, Bland St.	1	25	.....	.....	25	.....	.....	.....	2	25	334
16. Bluefield, Grace	.....	.....	1	80	80	.....	.....	.....	1	18	240
Total	6	166	2	95	261	$ 24	$ 46	$ 70	83	546	5,315
Total last year	7	216	1	30	246	10	88	98	76	537	5,029
Increase	.....	.....	1	65	15	14	.....	.....	7	9	286
Decrease	1	50	.....	.....	.....	.....	42	28	.....	.....	.....
Tazewell District											
1. Tazewell Station	.....	.....	.....	.....	.....	.....	.....	.....	2	18	246
2. Tazewell Circuit	.....	.....	.....	.....	.....	.....	.....	.....	7	35	450
3. Cedar Bluff	1	26	2	.....	26	.....	.....	.....	6	37	387
4. East Tazewell	.....	.....	.....	.....	.....	.....	.....	.....	5	15	120
5. West Tazewell	.....	.....	.....	.....	.....	.....	.....	.....	5	30	300
6. Burk's Garden	.....	.....	.....	.....	.....	.....	.....	.....	4	20	300
7. Graham	1	50	.....	.....	50	5	.....	5	2	18	225
8. Pocahontas	.....	.....	.....	.....	.....	.....	.....	.....	1	8	22
9. Rocky Gap	.....	.....	.....	.....	.....	.....	.....	.....	10	40	500
10. Honaker	.....	.....	1	39	39	.....	13	13	3	15	150
11. Grundy	1	30	.....	.....	30	.....	8	8	2	10	110
12. West Buchanan	.....	.....	.....	.....	.....	.....	.....	.....	1	12	30
13. East Buchanan	.....	.....	.....	.....	.....	.....	.....	.....	3	15	125
14. Tug River	.....	.....	.....	.....	.....	.....	.....	.....	2	10	150
15. Cooper & Coaldale	.....	.....	.....	.....	.....	.....	.....	.....	2	9	100
16. Bramwell & Goodwill	.....	.....	.....	.....	.....	.....	.....	.....	2	14	218
17. Sagana	.....	.....	.....	.....	.....	.....	.....	.....	3	16	90
18. Mayberry & Elkhorn	.....	.....	.....	.....	.....	.....	.....	.....	2	10	150
19. North Fork	.....	.....	.....	.....	.....	.....	.....	.....	2	12	250
20. Eckman & Keystone	.....	.....	.....	.....	.....	.....	.....	.....	3	16	270
21. Welch	.....	.....	.....	.....	.....	.....	.....	.....	1	10	177
22. Davy	1	20	.....	.....	20	.....	60	60	2	12	95
23. Gary	.....	.....	.....	.....	.....	.....	.....	.....	2	8	100
24. Dry Fork	.....	.....	.....	.....	.....	.....	.....	.....	3	21	150
25. War Eagle	.....	.....	.....	.....	.....	.....	.....	.....	1	6	60
26. Ieager	.....	.....	.....	.....	.....	.....	.....	.....	1	6	80
Total	4	126	1	39	165	5	81	76	77	421	4,855
Total last year	10	296	4	91	387	59	62	122	76	426	5,150
Increase	.....	.....	.....	.....	.....	.....	19	.....	1	.....	.....
Decrease	6	170	3	52	222	54	.....	46	.....	5	295

TABLE No. 2.

SUNDAY SCHOOLS AND WOMEN'S SOCIETIES.

No. of Charge	Collected for Supplies	For Missions	Children's Day	For Other Objects	Total Raised by S. S.	Foreign Miss. Societies	Members	Money Raised	Home Miss. Societies	Members	Money Raised	Total Collected by Women's Societies	Total Amount Reported on this Table
1.	.....	.....	.....	.....	.....	.....	.....	.....	.....	.....	.....	.....	.....
2.	$ 23	$ 70	$.....	$.....	$ 93	.....	.....	$.....	1	19	$ 73	$ 73	$ 172
3.	41	23	2	19	87	3	59	42	.....	.....	.....	42	129
4.	18	.....	.....	.....	18	.....	.....	.....	.....	.....	.....	.....	18
5.	4	.....	.....	.....	4	.....	.....	.....	.....	.....	.....	.....	4
6.	55	.....	2	41	98	.....	.....	.....	3	54	62	60	160
7.	60	21	.....	34	115	1	17	50	1	15	190	240	330
8.	35	.....	.....	.....	35	.....	.....	.....	.....	.....	.....	.....	35
9.	64	35	6	5	110	1	12	24	1	14	59	83	151
10.	70	65	16	.....	151	1	15	50	1	10	30	80	166
11.	30	23	3	3	60	.....	.....	.....	1	15	7	7	67
12.	79	.....	6	8	93	2	32	52	2	31	15	67	180
13.	45	62	4	4	116	1	12	30	.....	.....	.....	30	156
14.	36	.....	2	.....	38	1	3	10	.....	.....	.....	10	48
15.	150	32	5	100	287	1	56	188	1	30	160	218	635
16.	84	80	.....	21	185	1	22	50	.....	.....	180	230	415
	$ 795	$ 412	$ 48	$ 237	$1,494	12	228	$ 497	11	188	$ 776	$1,141	$ 2,670
	876	403	64	30	1,363	15	310	857	8	135	484	1,342	1,456
	.....	9	.....	207	131	.....	.....	.....	3	53	292	.....	214
	81	.....	16	.....	.....	5	82	360	.....	.....	.....	201	.....
1.	$ 57	$ 66	$.....	$ 25	$ 174	2	37	$ 137	1	15	$ 125	$ 262	$ 311
2.	35	.....	.....	1	36	1	14	34	.....	.....	.....	34	69
3.	40	.....	.....	5	45	.....	.....	.....	1	18	1	.....	1
4.	15	.....	.....	.....	15	.....	.....	.....	.....	.....	.....	.....	15
5.	25	.....	.....	.....	.....	.....	.....	.....	.....	.....	.....	.....	25
6.	19	.....	.....	5	24	.....	.....	.....	.....	.....	.....	.....	39
7.	70	10	.....	20	100	1	31	70	1	25	25	270	375
8.	23	.....	.....	.....	.....	.....	.....	.....	.....	.....	.....	.....	23
9.	35	.....	2	.....	37	.....	.....	.....	.....	.....	.....	.....	37
10.	36	.....	.....	40	77	.....	.....	.....	1	16	100	100	100
11.	15	5	.....	.....	20	.....	.....	.....	.....	.....	.....	.....	23
12.	1	.....	.....	.....	.....	.....	.....	.....	.....	.....	.....	.....	1
13.	.....	.....	.....	.....	.....	.....	.....	.....	.....	.....	.....	.....	.....
14.	4	.....	.....	.....	.....	.....	.....	.....	.....	.....	.....	.....	4
15.	24	.....	.....	.....	.....	.....	.....	.....	.....	.....	.....	.....	24
16.	118	57	.....	.....	168	1	26	85	.....	.....	.....	85	196
17.	35	.....	.....	.....	.....	.....	.....	.....	.....	.....	.....	.....	35
18.	41	.....	3	7	51	.....	.....	.....	.....	.....	.....	.....	51
19.	28	.....	.....	1	29	.....	.....	.....	.....	.....	.....	.....	29
20.	68	6	.....	15	89	.....	.....	.....	3	24	532	536	486
21.	26	45	.....	10	81	.....	.....	.....	.....	.....	.....	.....	26
22.	40	.....	.....	.....	40	.....	.....	.....	1	7	159	159	259
23.	40	.....	.....	.....	.....	.....	.....	.....	.....	.....	.....	.....	40
24.	15	.....	.....	.....	15	.....	.....	.....	.....	.....	.....	.....	22
25.	22	.....	.....	.....	22	.....	.....	.....	.....	.....	.....	.....	15
26.	14	.....	.....	.....	.....	.....	.....	.....	.....	.....	.....	.....	14
	$ 849	$ 189	$ 5	$ 130	$1,027	5	108	$ 326	8	105	$1,172	$1,447	$ 2,226
	1,014	287	25	124	1,441	5	74	388	7	72	651	1,044	703
	.....	.....	.....	6	.....	.....	34	.....	1	33	521	403	1,523
	165	98	20	.....	414	.....	.....	62	.....	.....	.....	.....	.....

TABLE No. 2.

EPWORTH LEAGUES AND SUNDAY SCHOOLS.

Name of Charge	Senior Leagues	Members	Junior Leagues	Members	Total Members	Raised for Missions	For Other Objects	Total Raised	Sunday Schools	Officers and Teachers	Scholars Enrolled
Wytheville District											
1. Wytheville Station	.....	.....	.....	.....	.....	$....	$....	$....	1	19	250
2. Wytheville Circuit	1	25	.....	.....	25	.....	.....	2	11	103	898
3. East Wytheville Ct.	.....	.....	.....	.....	.....	.....	.....	.....	9	24	413
4. Marion Station	1	20	1	60	80	7	.....	7	1	22	209
5. Marion Circuit	.....	.....	.....	.....	.....	.....	.....	.....	7	54	420
6. Rural Retreat	3	100	1	35	135	.....	1	1	6	60	500
7. Cedar Springs	.....	.....	.....	.....	.....	.....	.....	.....	7	54	600
8. Grant	1	10	1	15	25	1	10	11	8	40	500
9. Independence	.....	.....	.....	.....	.....	.....	.....	.....	5	37	232
10. Elk Creek	1	70	.....	.....	70	.....	16	16	8	70	642
11. Spring Valley	.....	.....	.....	.....	.....	.....	.....	.....	10	58	900
12. Old Town	.....	.....	.....	.....	.....	.....	.....	.....	6	32	350
13. Fries	.....	.....	.....	.....	.....	.....	.....	.....	1	9	206
14. Blue Ridge	.....	.....	.....	.....	.....	.....	.....	.....	3	20	250
15. Hillville	.....	.....	1	30	30	.....	2	2	5	20	284
16. Lead Mines	.....	.....	.....	.....	.....	.....	.....	.....	8	50	600
17. Max Meadows	.....	.....	.....	.....	.....	.....	.....	.....	7	55	615
18. Bland	2	50	.....	.....	50	.....	.....	.....	12	84	540
19. Sharon	.....	.....	.....	.....	.....	.....	.....	.....	6	50	500
Total	9	275	4	140	415	$ 8	$ 29	$ 39	121	861	8,909
Total last year	10	318	3	110	428	35	30	65	110	826	8,326
Increase	.....	.....	1	30	.....	.....	.....	.....	11	35	583
Decrease	1	43	.....	.....	13	27	1	26	.....	.....	.....
Abingdon District											
1. Abingdon Station	1	30	.....	.....	30	$ 10	$ 8	$ 18	2	32	334
2. Abingdon Circuit	.....	.....	.....	.....	.....	.....	.....	.....	8	48	430
3. Bristol, State Street	1	75	1	130	205	25	.....	25	1	34	900
4. Bristol, Mary Street	1	30	1	40	70	.....	76	76	1	17	259
5. Bristol, Anderson St.	1	30	1	30	60	.....	.....	.....	2	18	165
6. Bristol, Virginia Ave.	1	50	1	45	95	9	.....	9	4	30	450
7. Bristol Circuit	.....	.....	.....	.....	.....	.....	.....	.....	5	28	328
8. Rich Valley	.....	.....	.....	.....	.....	.....	.....	.....	10	55	430
9. Saltville	2	40	.....	.....	40	6	75	81	4	35	625
10. Emory	.....	.....	.....	.....	.....	.....	.....	.....	6	45	549
11. Chilhowie	1	30	.....	.....	30	1	5	6	6	43	400
12. Damascus & Shady	.....	.....	.....	.....	.....	.....	.....	.....	4	40	240
13. Elizabethton	1	35	.....	.....	35	.....	1	1	1	9	91
14. Mountain City	.....	.....	.....	.....	.....	.....	.....	.....	4	25	275
15. Benham	.....	.....	.....	.....	.....	.....	.....	.....	10	40	600
16. Kingsport	.....	.....	.....	.....	.....	.....	.....	.....	7	41	347
17. Blountville	.....	.....	.....	.....	.....	.....	.....	.....	6	40	400
18. Bluff City	.....	.....	.....	.....	.....	.....	.....	.....	6	42	338
Total	9	320	4	245	565	$ 51	$ 165	$ 211	87	622	7,115
Total last year	13	359	4	180	539	107	225	332	78	622	6,319
Increase	.....	.....	.....	65	26	.....	.....	.....	9	.....	862
Decrease	4	39	.....	.....	.....	56	60	121	.....	.....	.....

TABLE No. 2.

SUNDAY SCHOOLS AND WOMEN'S SOCIETIES.

No. of Charge	Collected for Supplies	For Missions	Children's Day	For Other Objects	Total Raised by S. S.	Foreign Miss. Societies	Members	Money Raised	Home Miss. Societies	Members	Money Raised	Total Collected by Women's Societies	Total Amount Reported on this Table
1.	$ 148	$ 34	$ 6	$ 20	$ 209	2	77	$ 154	1	29	$ 346	$ 500	$ 675
2.	60	4	5	2	72	2	60	72	.....	.....	.....	72	141
3.	20	.....	2	16	38	.....	.....	.....	.....	.....	.....	.....	38
4.	47	51	10	64	109	1	18	38	1	37	187	226	226
5.	65	10	1	11	88	1	24	18	.....	.....	.....	18	85
6.	90	10	5	7	113	2	44	38	1	35	273	311	415
7.	75	.....	2	34	111	1	11	25	.....	.....	.....	25	136
8.	40	.....	.....	9	49	.....	.....	.....	.....	.....	.....	.....	49
9.	35	.....	7	.....	43	.....	.....	.....	.....	.....	.....	.....	43
10.	70	.....	.....	5	75	.....	.....	.....	1	28	5	5	56
11.	68	.....	3	.....	71	.....	.....	.....	1	17	28	28	99
12.	35	.....	.....	6	41	.....	.....	.....	1	15	32	32	73
13.	19	.....	2	4	26	.....	.....	.....	1	10	54	54	76
14.	10	.....	.....	.....	.....	.....	.....	.....	.....	.....	.....	.....	10
15.	20	.....	3	3	27	.....	.....	.....	1	15	5	5	30
16.	30	12	2	.....	44	1	8	10	3	25	400	410	454
17.	50	2	13	50	71	1	9	10	1	7	24	34	97
18.	46	.....	5	.....	51	1	7	16	.....	.....	.....	16	16
19.	20	2	1	20	22	1	12	.....	1	12	.....	22	22
	$ 951	$ 127	$ 73	$ 253	$ 1,264	13	270	$ 384	13	$ 230	$ 1,355	$ 1,750	$ 2,789
	887	135	75	273	1,377	13	255	424	18	273	851	1,227	945
	64	.....	.....	.....	.....	.....	15	.....	.....	.....	504	523	1,844
	.....	8	2	20	113	.....	.....	40	5	43	.....	.....	.....
1.	$ 136	$ 30	$ 11	$ 10	$ 177	4	147	$ 362	1	47	$ 15	$ 372	$ 570
2.	42	.....	8	5	55	1	11	14	.....	.....	.....	14	69
3.	319	77	3	.....	399	1	43	101	1	55	316	417	815
4.	55	37	5	145	232	1	13	18	1	30	80	98	406
5.	45	16	.....	27	89	.....	.....	.....	.....	.....	.....	.....	236
6.	65	6	.....	.....	71	.....	.....	.....	.....	.....	.....	.....	65
7.	28	2	1	.....	34	1	5	10	.....	.....	.....	10	39
8.	22	2	5	.....	29	2	2	10	1	2	7	17	46
9.	75	5	1	106	187	1	7	25	1	10	144	169	279
10.	144	12	2	.....	158	3	43	78	1	8	27	105	252
11.	58	5	.....	5	68	2	36	29	1	25	80	109	177
12.	45	.....	.....	.....	45	.....	.....	.....	.....	.....	.....	.....	45
13.	48	.....	2	27	77	.....	.....	.....	.....	.....	.....	.....	77
14.	40	8	.....	.....	48	.....	.....	.....	1	25	.....	.....	40
15.	30	.....	.....	20	50	.....	.....	.....	.....	.....	.....	.....	50
16.	45	.....	.....	.....	45	.....	.....	.....	.....	.....	.....	.....	45
17.	48	.....	5	.....	53	.....	.....	.....	.....	.....	.....	.....	53
18.	25	.....	6	9	41	.....	.....	.....	.....	.....	.....	.....	41
	$ 1,272	$ 201	$ 49	$ 354	$ 1,860	16	307	$ 650	8	202	$ 669	$ 1,314	$3,309
	1,065	203	60	303	1,648	16	265	399	10	228	816	1,215	1,718
	207	.....	.....	51	212	.....	42	251	.....	.....	.....	99	1,591
	.....	2	11	.....	.....	.....	.....	.....	2	26	147	.....	.....

TABLE No. 2.

EPWORTH LEAGUES AND SUNDAY SCHOOLS.

Name of Charge	Senior Leagues	Members	Junior Leagues	Members	Total Members	Raised for Missions	For Other Objects	Total Raised	Sunday Schools	Officers and Teachers	Scholars Enrolled
Big Stone Gap											
1. Big Stone Gap	1	20	.....	.....	20	$....	$....	$....	1	15	85
2. East Stone Gap	.....	.....	.....	.....	.....	.....	.....	.....	4	16	220
3. Osaka	.....	.....	.....	.....	.....	.....	.....	.....	1	4	65
4. Norton	1	42	1	28	70	16	38	54	1	12	152
5. Wise	1	40	1	80	120	43	59	102	2	20	235
6. Coeburn	.....	.....	.....	.....	.....	.....	.....	.....	2	14	150
7. Clintwood	.....	.....	1	15	15	.....	1	1	1	7	80
8. Tacoma and Pond	.....	.....	.....	.....	.....	.....	.....	.....	3	15	250
9. Castlewood	.....	.....	.....	.....	.....	.....	.....	.....	3	20	330
10. Elk Garden	1	30	1	.....	30	.....	3	3	3	14	157
11. Lebanon	3	86	.....	.....	86	6	33	39	3	21	234
12. Russell	.....	.....	.....	.....	.....	.....	.....	.....	4	37	291
13. Collingswood	.....	.....	.....	.....	.....	.....	.....	.....	2	12	180
14. Clinch Valley	.....	.....	.....	.....	.....	.....	.....	.....	6	30	400
15. Clinchport	.....	.....	.....	.....	.....	.....	.....	.....	5	20	300
16. Gate City	1	25	.....	.....	25	.....	14	14	5	40	350
17. Cumberland Gap	1	23	1	15	38	35	20	55	6	40	350
18. Mingo	.....	.....	.....	.....	.....	.....	.....	.....	1	5	35
19. Powell's Valley	1	35	.....	.....	35	.....	3	3	10	60	550
20. Jonesville	1	20	1	15	35	.....	10	10	7	40	383
21. Pennington Gap	.....	.....	.....	.....	.....	.....	.....	.....	6	31	337
22. Wallen's Creek	.....	.....	.....	.....	.....	.....	.....	.....	6	24	300
Total	11	321	6	153	474	$ 100	$ 185	$ 282	79	497	5,434
Total last year	10	286	3	105	391	24	171	195	82	452	5,566
Increase	1	35	3	48	83	76	14	87	.....	45	.....
Decrease	.....	.....	.....	.....	.....	.....	.....	.....	3	.....	132
Morristown											
1. Morristown Station	1	60	1	34	94	$ 4	$ 49	$ 53	1	26	242
2. Morristown Circuit	.....	.....	.....	.....	.....	.....	.....	.....	5	30	350
3. Johnson City, Market	1	30	1	25	55	5	20	25	1	14	220
4. Johnson City, E. P'k	.....	.....	.....	.....	.....	.....	.....	.....	3	18	210
5. Jonesboro	1	35	1	25	60	.....	30	30	3	25	300
6. Greeneville	1	20	1	80	100	10	50	60	1	10	150
7. Newport	1	20	1	18	38	5	25	30	2	12	150
8. Jefferson City	2	32	1	35	67	13	.....	13	3	27	269
9. Tate Spring	.....	.....	.....	.....	.....	.....	.....	.....	5	25	400
10. Rogersville	.....	.....	.....	.....	.....	.....	.....	.....	2	12	70
11. St. Clair	.....	.....	.....	.....	.....	.....	.....	.....	8	64	25
12. Rheatown	1	65	.....	.....	65	.....	13	13	6	35	60
13. Parrottsville	.....	.....	.....	.....	.....	.....	.....	.....	4	16	200
14. Mosheim	.....	.....	.....	.....	.....	.....	.....	.....	7	42	300
15. Fall Branch	.....	.....	.....	.....	.....	.....	.....	.....	3	15	.....
16. Tazewell	.....	.....	.....	.....	.....	.....	.....	.....	3	16	300
17. Hancock	.....	.....	.....	.....	.....	.....	.....	.....	.....	.....	.....
18. Surgoinsville	.....	.....	.....	.....	.....	.....	.....	.....	5	25	225
19. Hawkins	.....	.....	.....	.....	.....	.....	.....	.....	11	45	520
20. Nollichucky	.....	.....	.....	.....	.....	.....	.....	.....	3	14	200
Total	8	262	6	217	479	$ 37	$ 187	$ 224	76	471	4,191
Total last year	8	297	6	222	519	77	290	368	77	476	4,738
Increase	.....	.....	.....	.....	.....	.....	.....	.....	.....	.....	.....
Decrease	.....	35	.....	5	40	40	103	144	1	5	547

TABLE No. 2.

SUNDAY SCHOOLS AND WOMEN'S SOCIETIES.

No of Charge	Collected for Supplies	For Missions	Children's Day	For Other Objects	Total Raised by S. S.	Foreign Miss. Societies	Members	Money Raised	Home Miss. Societies	Members	Money Raised	Total Collected by Women's Societies	Total Amount Reported on this Table
1.	$ 35	$ 13	$ 1	$ 4	$ 51	1	11	$ 4	1	21	$ 181	$ 186	237
2.	36	.....	.....	8	44	.....	.....	.....	.....	.....	.....	.....	44
3.	13	13	.....	12	25	.....	.....	.....	.....	.....	.....	.....	25
4.	65	26	8	67	166	.....	.....	.....	1	38	458	458	617
5.	86	10	6	78	180	.....	.....	.....	1	35	458	458	74
6.	75	4	4	.....	8	.....	.....	.....	1	.....	50	50	129
7.	16	1	.....	1	18	.....	.....	.....	1	15	77	77	42
8.	15	.....	.....	.....	15	.....	.....	.....	1	16	.....	.....	15
9.	40	1	1	4	42	.....	.....	.....	.....	.....	.....	.....	41
10.	25	3	3	.....	28	1	12	14	1	17	58	72	198
11.	33	.....	1	69	104	2	46	65	1	18	71	141	281
12.	20	.....	2	10	32	.....	.....	.....	.....	.....	.....	.....	32
13.	27	.....	.....	.....	.....	.....	.....	.....	.....	.....	.....	.....	28
14.	10	.....	.....	.....	10	.....	.....	.....	.....	.....	.....	.....	10
15.	10	.....	.....	.....	10	.....	.....	.....	.....	.....	.....	.....	10
16.	40	5	5	.....	51	.....	.....	.....	1	25	82	82	148
17.	40	3	.....	10	53	.....	.....	.....	.....	.....	.....	.....	70
18.	30	.....	.....	14	44	.....	.....	.....	.....	.....	.....	.....	44
19.	23	.....	2	.....	26	1	4	5	.....	.....	.....	.....	35
20.	107	.....	.....	.....	108	.....	.....	.....	1	15	18	18	136
21.	40	.....	.....	.....	40	.....	.....	.....	.....	.....	.....	.....	40
22.	30	.....	16	.....	46	.....	.....	.....	.....	.....	.....	.....	46
	819	$ 80	$ 52	$ 279	$1,106	5	73	$ 89	10	200	$1,455	$1,543	$ 2,992
	760	62	37	217	1,028	4	53	39	9	168	1,974	2,014	611
	59	18	15	62	78	1	20	50	1	32	.....	.....	2,361
	.....	.....	.....	.....	.....	.....	.....	.....	.....	.....	519	471	.....
1.	$ 93	$ 70	$ 7	$ 47	$ 211	1	48	$ 79	1	40	$1,014	$1,093	$1,018
2.	68	9	.....	135	212	.....	.....	.....	.....	.....	.....	.....	212
3.	72	90	1	65	228	1	43	75	1	49	300	375	542
4.	27	3	2	4	37	.....	.....	.....	.....	.....	.....	.....	34
5.	58	26	.....	60	144	1	8	7	1	8	100	107	259
6.	48	25	2	14	90	1	8	10	1	20	90	100	217
7.	45	10	.....	.....	56	1	12	54	1	16	52	106	182
8.	55	12	4	17	89	1	8	7	1	14	29	36	194
9.	40	4	.....	7	51	.....	.....	.....	.....	.....	.....	.....	47
10.	44	9	.....	.....	53	.....	.....	.....	1	11	136	136	180
11.	65	.....	6	5	76	.....	.....	.....	.....	.....	.....	.....	76
12.	60	.....	.....	5	65	2	28	29	1	15	5	34	104
13.	14	.....	.....	.....	14	.....	.....	.....	.....	.....	.....	.....	14
14.	30	8	2	9	49	.....	.....	.....	1	10	65	65	106
15.	18	15	.....	3	36	.....	.....	.....	.....	.....	.....	.....	36
16.	20	.....	.....	.....	20	.....	.....	.....	.....	.....	.....	.....	20
17.	.....	.....	.....	.....	.....	.....	.....	.....	.....	.....	.....	.....	.....
18.	20	5	4	15	39	.....	.....	.....	.....	.....	.....	.....	33
19.	42	16	2	6	64	.....	.....	.....	.....	.....	.....	.....	48
20.	6	.....	.....	.....	6	.....	.....	.....	.....	.....	.....	.....	6
	$ 827	$ 304	$ 33	$ 393	$1,543	8	155	$ 261	9	183	$1,791	$2,053	$3,331
	761	255	35	288	1,339	8	126	192	11	179	2,084	2,196	3,416
	.....	49	.....	105	204	.....	29	69	.....	4	.....	.....	.....
	66	.....	2	.....	.....	.....	.....	.....	2	.....	293	143	85

TABLE No. 2.

EPWORTH LEAGUES AND SUNDAY SCHOOLS.

Name of Charge	Senior Leagues	Members	Junior Leagues	Members	Total Members	Raised for Missions	For Other Objects	Total Raised	Sunday Schools	Officers and Teachers	Scholars Enrolled
Knoxville											
1. Church Street	1	60	1	138	198	$ 10	$ 50	$ 60	1	27	395
2. Broad Street	1	45	1	120	165	20	91	111	1	29	475
3. Centenary	1	76	1	66	142	55	56	111	1	24	463
4. Highland Ave.	1	30	1	30	60	12	.....	12	1	14	150
5. East Park	1	30	1	70	100	40	15	55	1	10	175
6. Brookside	.....	.....	.....	.....	.....	.....	.....	.....	2	14	.....
7. Lincoln Pk. & McM.	2	44	2	99	143	.....	.....	.....	2	13	237
8. Knoxville Circuit	.....	.....	.....	.....	.....	.....	.....	.....	5	25	200
9. East Knoxville	.....	.....	.....	.....	.....	.....	.....	.....	.....	.....	.....
10. Fountain City	1	20	1	25	45	.....	5	5	1	10	100
11. Clinton	.....	.....	1	25	25	.....	.....	.....	1	10	90
12. Coal Creek	.....	.....	.....	.....	.....	.....	.....	.....	2	7	100
13. Robertsville	.....	.....	.....	.....	.....	.....	.....	.....	6	20	200
14. Macedonia	2	46	.....	.....	46	10	3	13	5	25	300
15. Paulette	.....	.....	.....	.....	.....	.....	.....	.....	5	26	179
16. Andersonville	.....	.....	.....	.....	.....	.....	.....	.....	4	25	180
17. Briceville	.....	.....	.....	.....	.....	.....	.....	.....	2	15	300
18. LaFollette	.....	.....	1	60	60	.....	38	38	3	16	200
19. Sevierville	1	20	.....	.....	20	.....	.....	.....	5	38	400
20. Strawberry Plains	1	30	2	45	75	.....	.....	.....	4	29	400
21. Little River	.....	.....	.....	.....	.....	.....	.....	.....	2	23	185
Total	12	401	12	678	1,079	$ 147	$ 258	$ 406	54	400	4,729
Total last year	16	533	10	587	1,120	69	339	408	54	455	5,009
Increase	.....	.....	2	91	.....	78	.....	.....	.....	.....	.....
Decrease	4	132	.....	.....	41	.....	81	2	.....	55	280
Cleveland											
1. Cleveland Station	1	38	1	36	74	$ 15	$ 32	$ 46	3	27	370
2. Cleveland Circuit	.....	.....	.....	.....	.....	.....	.....	.....	.....	.....	.....
3. Charleston	2	62	.....	.....	62	.....	6	14	5	24	350
4. Riceville	1	31	1	20	41	.....	12	12	7	38	348
5. Athens	1	23	1	22	45	2	10	12	1	11	120
6. Carlock	.....	.....	.....	.....	.....	.....	.....	.....	3	18	275
7. Sweetwater	3	113	1	45	158	.....	15	15	3	37	550
8. New Hope	.....	.....	.....	.....	.....	.....	.....	.....	2	10	80
9. Philadelphia	.....	.....	1	30	30	6	.....	7	5	30	250
10. Lenoir City	.....	.....	1	15	15	.....	10	10	2	11	125
11. Maryville	1	15	1	25	40	9	5	14	1	12	125
12. Louisville	1	28	.....	.....	28	.....	.....	.....	2	12	116
13. Madisonville	1	20	1	21	41	1	15	16	3	18	290
14. Mount Vernon	.....	.....	.....	.....	.....	.....	.....	.....	2	17	140
15. Ducktown	.....	.....	.....	.....	.....	.....	.....	.....	3	12	100
16. Trigonia	.....	.....	.....	.....	.....	.....	.....	.....	3	20	191
Total	11	330	8	214	534	$ 33	$ 105	$ 146	46	297	3,340
Total last year	11	333	8	251	584	30	142	173	47	292	3,012
Increase	.....	.....	.....	.....	.....	3	.....	.....	.....	5	328
Decrease	.....	3	.....	37	50	.....	37	27	1	.....	.....

TABLE No. 2.

SUNDAY SCHOOLS AND WOMEN'S SOCIETIES.

No. of Charge	Collected for Supplies	For Missions	Children's Day	For Other Objects	Total Raised by S. S.	Foreign Miss. Societies	Members	Money Raised	Home Miss. Societies	Members	Money Raised	Total Collected by Women's Societies	Total Amount Reported on this Table
1.	$ 211	$ 52	$ 10	$.....	$ 273	1	75	$ 231	1	79	$ 353	$ 591	$ 924
2.	192	83	12	46	334	1	35	129	1	31	480	609	1,054
3.	82	52	9	140	285	1	40	159	1	54	447	606	1,004
4.	20	.....	1	30	51	.....	.....	.....	1	12	46	46	67
5.	75	40	.....	10	125	1	25	30	.....	.....	.....	30	210
6.	52	15	.....	58	68	.....	.....	.....	.....	.....	.....	.....	52
7.	20	16	2	.....	36	.....	.....	.....	.....	.....	.....	.....	20
8.	6	.....	.....	.....	6	.....	.....	.....	.....	.....	.....	.....	6
9.	.....	.....	.....	.....	.....	.....	.....	.....	.....	.....	.....	.....	.....
10.	60	13	2	.....	75	1	13	30	1	17	30	60	122
11.	14	12	5	10	43	.....	.....	.....	1	34	19	79	97
12.	23	.....	.....	.....	23	.....	.....	.....	1	9	26	26	8
13.	17	.....	.....	.....	19	.....	.....	.....	.....	.....	.....	.....	19
14.	46	10	.....	.....	56	.....	.....	.....	1	10	4	4	50
15.	25	.....	.....	.....	25	.....	.....	.....	.....	.....	.....	.....	25
16.	17	.....	1	.....	18	.....	.....	.....	.....	.....	.....	.....	18
17.	20	11	7	30	69	.....	.....	.....	1	16	25	25	82
18.	38	9	.....	.....	47	.....	.....	.....	1	16	50	50	158
19.	94	9	.....	33	136	1	12	15	1	20	75	90	226
20.	52	10	17	.....	79	2	30	35	.....	.....	.....	35	114
21.	15	.....	.....	75	90	.....	.....	.....	.....	.....	.....	.....	90
	$1,083	$ 335	$ 69	$ 435	$1,864	8	230	$ 635	11	298	$1,616	$2,252	$ 4,351
	1,069	350	88	550	1,950	7	228	573	17	396	1,246	1,718	3,074
	14	.....	.....	.....	.....	1	2	62	.....	2	370	534	1,277
	.....	15	19	115	86	.....	.....	.....	6	.....	.....	.....	.....
1.	.....	$ 45	$ 5	$ 956	$1,006	1	36	$ 160	1	36	$ 444	$ 604	$ 1,560
2.	.....	.....	.....	.....	.....	.....	.....	.....	.....	.....	.....	.....	.....
3.	54	3	.....	.....	60	.....	.....	.....	1	14	71	71	71
4.	60	12	3	75	157	.....	.....	.....	.....	.....	.....	.....	64
5.	40	39	1	.....	80	1	7	18	1	12	30	48	106
6.	23	.....	.....	.....	23	.....	.....	.....	.....	.....	.....	.....	23
7.	200	61	16	.....	283	2	50	85	2	36	185	270	492
8.	8	.....	2	2	11	1	13	10	.....	.....	.....	10	21
9.	65	35	2	.....	102	1	14	6	1	8	45	51	153
10.	60	12	3	.....	76	.....	.....	.....	1	22	64	64	.....
11.	30	9	.....	6	45	1	17	32	.....	.....	.....	32	92
12.	23	.....	.....	.....	23	.....	.....	.....	.....	.....	.....	.....	23
13.	30	6	.....	8	44	.....	.....	.....	1	20	28	.....	88
14.	7	.....	2	.....	8	.....	.....	.....	.....	.....	.....	.....	8
15.	42	.....	.....	.....	42	.....	.....	.....	1	21	4	4	46
16.	23	.....	.....	.....	22	.....	.....	.....	.....	.....	.....	.....	22
	$ 665	$ 222	$ 34	$1,047	$1,983	7	137	$ 311	9	169	$1,276	$1,154	$ 2,764
	551	229	36	95	1,006	8	225	285	7	134	641	925	1,425
	114	.....	.....	952	978	.....	.....	26	2	45	625	229	839
	.....	7	2	.....	.....	1	88	.....	.....	.....	.....	.....	.....

TABLE No. 2.

EPWORTH LEAGUES AND SUNDAY SCHOOLS.

Name of Charge	Senior Leagues	Members	Junior Leagues	Members	Total Members	Raised for Missions	For Other Objects	Total Raised	Sunday Schools	Officers and Teachers	Scholars Enrolled
Chattanooga District											
1. Centenary	1	145	1	287	432	$ 200	$ 269	$ 469	1	59	1,572
2. Trinity	1	66	1	40	106	63	37	100	1	17	182
3. Whiteside	1	48	1	68	108	.....	36	36	1	21	325
4. Highland Park	1	10	1	40	50	.....	20	20	1	21	200
5. St. Elmo	1	35	1	35	70	2	10	12	1	18	185
6. Hill City	1	50	1	40	90	34	10	44	1	12	194
7. Ridgedale	1	18	1	20	38	14	13	27	1	11	125
8. Rossville	1	50	1	30	80	7	5	12	1	11	150
9. East Chattanooga	1	40	1	18	58	.....	5	5	1	8	60
10. Ooltewah & Graysv.	.....	.....	.....	.....	.....	.....	.....	.....	5	31	254
11. Trenton	1	12	3	36	48	23	.....	23	5	35	271
12. Rising Fawn	1	34	2	69	103	.....	40	40	5	33	230
13. Aetna	1	40	1	35	75	5	1	6	4	18	170
14. Hixon	.....	.....	1	25	25	.....	.....	.....	4	31	275
Total	12	548	16	743	1283	$ 348	$ 446	$ 794	32	326	4,193
Total last year	13	613	19	559	1175	1025	488	1515	33	333	4,135
Increase	.....	.....	.....	184	108	.....	.....	.....	.....	.....	58
Decrease	1	65	3	.....	.....	677	42	721	1	7	.....
Spring City District											
1. Spring City	2	50	1	25	75	$....	$ 30	$ 30	8	48	400
2. Dayton	1	12	1	40	52	10	120	130	1	13	125
3. Harriman	1	38	1	30	68	.....	15	15	1	12	413
4. Pikeville	1	37	.....	.....	37	3	5	8	2	12	190
5. Sequatchee City	1	23	.....	.....	23	.....	.....	.....	5	50	390
6. Dunlap	1	26	1	49	75	.....	.....	.....	5	28	350
7. Whitwell	1	27	1	165	192	21	73	94	1	8	173
8. Jasper	1	10	1	65	75	.....	6	6	3	18	209
9. South Pittsburg	1	20	1	15	35	.....	18	18	1	13	80
10. Decatur	.....	.....	1	52	52	13	5	18	5	34	500
11. Rockwood	1	20	1	52	72	2	2	3	1	13	170
12. Kingston	1	20	.....	.....	20	.....	.....	.....	7	30	400
13. Jamestown	.....	.....	.....	.....	.....	.....	.....	.....	6	36	300
14. Stony Point	.....	.....	.....	.....	.....	.....	.....	.....	4	12	150
15. Waldensia	.....	.....	.....	.....	.....	.....	.....	.....	2	6	100
16. Orme	.....	.....	1	46	46	.....	.....	.....	1	6	116
17. Wilder	.....	.....	.....	.....	.....	.....	.....	.....	2	7	100
18. Petros	.....	.....	.....	.....	.....	.....	.....	.....	1	9	120
Total	12	283	10	539	822	$ 49	$ 325	$ 324	61	355	4,312
Total last year	12	314	12	461	775	38	202	240	51	373	3,876
Increase	.....	.....	.....	78	47	11	123	84	10	.....	436
Decrease	.....	31	2	.....	.....	.....	.....	.....	.....	18	.....

TABLE No. 2.

SUNDAY SCHOOLS AND WOMEN'S SOCIETIES.

No. of Charge	Collected for Supplies	For Missions	Children's Day	For Other Objects	Total Raised by S. S.	Foreign Miss. Societies	Members	Money Raised	Home Miss. Societies	Members	Money Raised	Total Collected by Women's Societies	Total Amount Reported on this Table
1.	$ 386	$ 159	$ 30	$ 367	$ 942	1	50	$ 263	1	77	$1,080	$1,343	$ 2,394
2.	85	25	4	137	251	1	24	58	1	25	382	441	639
3.	30	60	2	35	127	1	22	80	1	13	17	26	129
4.	130	115	3	69	317	1	31	54	1	51	400	454	454
5.	60	198	1	45	304	1	25	67	1	27	93	160	343
6.	36	28	4	59	127	1	16	32	1	18	52	84	255
7.	25	26	.....	.....	51	.....	.....	.....	1	30	400	400	478
8.	55	15	1	7	78	.....	.....	.....	1	12	30	30	98
9.	36	5	1	.....	43	.....	.....	.....	1	14	55	55	140
10.	50	12	.....	60	123	.....	.....	.....	.....	.....	.....	.....	123
11.	48	20	.....	11	80	2	26	29	.....	.....	.....	29	157
12.	29	3	.....	40	72	2	26	.....	.....	.....	.....	.....	20
13.	27	3	.....	7	37	.....	.....	.....	.....	.....	.....	.....	27
14.	35	.....	.....	.....	35	.....	.....	.....	.....	.....	.....	.....	35
	1033	$ 671	$ 46	$ 837	$ 2589	10	220	$ 583	9	267	$2,510	$3,023	$ 5,296
	1036	608	42	408	2167	8	180	276	10	242	1,848	2,100	3,872
	.....	63	4	429	422	2	40	307	.....	25	662	923	1,424
	3	.....	.....	.....	.....	.....	.....	.....	1	.....	.....	.....	.....
1.	$ 73	$.....	$ 36	$.....	$ 109	1	14	$ 14	2	36	$ 50	$ 64	$ 344
2.	80	60	5	10	155	1	8	68	1	20	176	244	225
3.	77	22	.....	54	156	1	19	64	1	17	79	143	27
4.	30	15	.....	15	60	.....	.....	.....	1	17	60	60	105
5.	66	.....	.....	34	100	.....	.....	.....	.....	.....	.....	.....	100
6.	67	.....	1	4	72	.....	.....	.....	.....	.....	.....	.....	72
7.	60	12	5	48	120	.....	.....	.....	1	23	95	95	95
8.	29	12	4	14	50	1	15	35	1	7	16	59	101
9.	34	15	5	23	77	.....	.....	.....	1	10	14	14	36
10.	48	3	2	10	63	.....	.....	.....	1	10	16	16	98
11.	100	.....	7	25	132	.....	.....	.....	1	29	278	278	278
12.	50	.....	6	.....	56	.....	.....	.....	.....	.....	.....	.....	56
13.	47	.....	.....	35	82	.....	.....	.....	.....	.....	.....	.....	82
14.	12	.....	.....	.....	12	.....	.....	.....	1	8	50	50	62
15.	15	.....	1	.....	16	1	.....	.....	1	.....	.....	.....	16
16.	18	.....	.....	74	92	.....	.....	.....	.....	.....	.....	.....	92
17.	20	.....	.....	.....	20	.....	.....	.....	.....	.....	.....	.....	20
18.	8	20	3	10	41	1	3	7	1	14	480	487	508
	$ 834	$ 159	$ 75	$ 357	$1,413	6	59	$ 189	13	191	$1,315	$1,512	$ 2,370
	823	95	40	305	1,177	6	81	170	12	213	1,236	1,323	158
	11	64	35	52	236	.....	.....	19	1	.....	79	189	2,212
	.....	.....	.....	.....	.....	.....	22	.....	.....	22	.....	.....	.....

TABLE No. 2.

EPWORTH LEAGUES AND SUNDAY SCHOOLS.

RECAPITULATION.

Name of District	Senior Leagues	Members	Junior Leagues	Members	Total Members	Raised for Missions	For Other Objects	Total Raised	Sunday Schools	Officers and Teachers	Scholars Enrolled
1. Radford	6	166	2	95	261	$ 24	$ 46	$ 70	83	546	5,315
2. Tazewell	4	26	1	39	165	5	81	76	77	421	4,855
3. Wytheville	9	275	4	140	415	8	29	39	121	861	8,909
4. Abingdon	9	320	4	245	565	51	165	211	87	622	7,181
5. Big Stone Gap	11	321	6	153	474	100	185	282	79	497	5,434
6. Morristown	8	262	6	217	479	37	187	224	76	471	4,191
7. Knoxville	12	401	12	678	1,079	147	258	406	54	400	4,729
8. Cleveland	11	330	8	214	534	33	105	146	46	297	3,340
9. Chattanooga	12	548	16	743	1,283	348	446	794	32	326	4,193
10. Spring City	12	283	10	539	822	49	325	324	61	355	4,312
Total	94	2,932	69	3,063	6,077	$ 804	$1,831	$2,576	716	4,796	52,459
Total last year	110	3,565	70	2,596	6,164	1,476	2,041	3,519	689	4,792	51,160
Increase	.....	.....	....	467	.....	.....	.....	.....	27	4	1,299
Decrease	16	633	1	.....	87	672	210	943	.....	.....	.....

TABLE No. 2.

SUNDAY SCHOOLS AND WOMEN'S SOCIETIES.

RECAPITULATION.

No. of District	Collected for Supplies	For Missions	Children's Day	For Other Objects	Total Raised by S. S.	Foreign Miss. Societies	Members	Money Raised	Home Miss. Societies	Members	Money Raised	Total Collected by Women's Societies	Total Amount Reported on this Table
1.	$ 795	$ 412	$ 48	$ 237	$ 1,494	12	228	$ 497	11	188	$ 776	$ 1,141	$ 2,670
2.	849	189	5	130	1,027	5	108	326	8	105	1,172	1,447	2,226
3.	951	127	73	253	1,264	13	270	384	13	230	1,355	1,750	2,789
4.	1,272	201	49	354	1,860	16	307	650	8	202	669	1,314	3,339
5.	819	80	52	279	1,106	5	73	89	10	200	1,455	1,543	2,972
6.	827	304	33	393	1,543	8	155	261	9	183	1,791	2,053	3,331
7.	1,083	325	69	435	1,864	8	230	635	11	298	1,616	2,252	4,351
8.	665	222	34	1,047	1,983	7	137	311	9	169	1,276	1,154	2,764
9.	1,033	671	46	837	2,589	10	220	583	9	261	2,510	3,023	5,296
10.	834	159	75	357	1,413	6	59	189	13	191	1,315	1,512	2,370
	$ 9,130	$ 2,697	$ 490	$ 4,328	$16,147	90	1,787	$ 3,928	101	2,033	$13,940	$17,194	$32,082
	8,846	2,703	508	2,396	14,499	90	1,799	3,609	109	2,030	11,635	15,108	15,382
	284	.....	.....	1,932	1,648	....	.....	319	...	3	2,305	2,086	16,700
	.....	6	18	.....	.....	....	12	.....	8	.....	.....	.....	.....

TABLE No. 3.

FINANCE.

Name of Charge	Presiding Elder		Preacher in Charge		Bishops		Confer'nce Claimants		Foreign Missions	
	Assessed	Paid	Assessed	Paid	Assessed	Paid	Assessed	Paid	Assessed	Paid
Radford District										
1. Radford, Grove	$ 133	$ 133	$ 800	$ 800	$ 19	$ 19	$ 65	$ 65	$ 113	$ 113
2. Aubern	70	73	420	441	10	10	44	46	71	74
3. Floyd	48	41	292	250	9	9	25	25	45	50
4. Hylton	25	25	154	74	2	2	6	6	12	12
5. New River	83	92	500	575	12	12	50	50	84	85
6. Newbern	125	129	750	773	18	18	65	75	115	115
7. Pulaski	116	116	700	700	19	19	65	66	112	112
8. Allisonia	65	52	330	309	10	8	35	32	55	52
9. Staffordsville	92	92	550	550	15	15	51	51	90	90
10. Pearisburg	120	125	720	745	19	20	65	75	115	203
11. East River	58	48	350	285	5	6	18	19	32	33
12. Athens	83	63	500	380	7	7	25	25	38	38
13. Princeton	108	106	650	635	12	12	45	50	80	83
14. Bluestone & Matoka.	66	74	400	458	9	9	37	31	66	66
15. Bluefield, Bland St...	200	200	1,200	1,200	21	21	89	91	150	150
16. Bluefield, Grace	133	133	800	800	15	15	44	44	72	72
Total	$1,525	$1,502	$9,176	$8,975	$ 202	$ 202	$ 729	$ 757	$1,250	$ 1,348
Total last year	1,497	1,425	8,993	8,607	215	216	680	657	1,090	1,176
Increase	28	77	183	368	.....	.....	49	100	160	170
Decrease	.....	.....	.....	.....	13	14	.....	.....	.....	.....
Tazewell District										
1. Tazewell	$ 143	$ 143	$1,000	$1,000	$ 21	$ 21	$ 79	$ 79	$ 110	$ 110
2. Tazewell Circuit	86	72	600	501	14	14	50	50	70	70
3. Cedar Bluff	86	85	600	600	13	13	47	47	65	32
4. Honaker	56	30	392	209	7	.....	25	1	35	11
5. Grundy	43	37	300	258	3	2	14	7	20	20
6. East Buchanan	14	10	100	62	2	.....	7	1	10	1
7. West Buchanan	14	8	100	49	2	.....	7	3	10	10
8. West Tazewell	50	25	350	225	7	.....	25	.....	35	10
9. Burks Garden	79	62	551	448	11	8	42	30	60	39
10. Rocky Gap	59	51	410	357	9	.....	36	.....	50	50
11. East Tazewell	86	62	600	432	14	6	50	20	70	70
12. Graham	100	100	700	700	16	16	64	64	85	85
13. Pocahontas	57	57	400	434	9	.....	32	10	45	45
14. Tug River	14	4	100	32	3	.....	11	.....	15	10
15. Cooper	65	62	435	438	9	9	36	36	50	50
16. Bramwell	114	114	800	800	14	14	50	50	70	70
17. Sagana	62	25	438	203	6	3	22	18	30	30
18. Maybeury	100	113	700	788	10	10	40	40	55	55
19. North Fork	75	58	525	409	9	9	32	32	45	45
20. Eckman	125	117	875	816	10	4	40	31	55	55
21. Welch	100	100	700	700	9	9	32	32	45	45
22. Davy	85	75	600	600	8	.....	29	5	40	40
23. Gary	29	14	200	99	5	.....	18	.....	25	25
24. Ieager	29	15	200	104	3	.....	11	.....	15	4
25. War Eagle	57	33	400	222	5	.....	18	.....	25	10
26. Dry Fork	29	15	200	115	3	.....	11	.....	15	15
Total	$1,757	$1,487	12,276	10,601	$ 222	$ 138	$ 828	$ 556	$1,150	$ 1,058
Total last year	1,829	1,617	11,218	9,908	208	144	645	486	1,055	1,056
Increase	.....	.....	1,058	693	14	.....	183	70	95	6
Decrease	72	130	.....	.....	.....	6	.....	.....	.....	.....

TABLE No. 3.

FINANCE.

No. of Charge	Domestic Missions		Church Extension		Education		Ameri'n Bible So.		Ex. Del. Gen. Conf		Paine & Lane		Paid for Other Objects by Church	Total Amount Raised for All Purposes
	Assessed	Paid	Assessed	Paid	Assessed	Paid	Assessed	Paid	Assessed	Paid	Assessed	Paid		
1.	$ 85	$ 85	$ 45	$ 45	$ 37	$ 37	$ 9	$ 9	$ 8	$ 8	$ 5	$ 5	$ 227	$ 2,167
2.	45	47	27	27	21	21	6	8	5	5	3	3	100	857
3.	31	36	15	15	15	15	3	3	2	2	2	2	116	563
4.	10	10	3	3	5	5	1	1	1	.....	1	1	15	172
5.	52	53	36	36	32	32	5	5	5	5	3	3	.....	945
6.	80	80	45	45	37	37	9	9	8	8	5	5	300	1,808
7.	80	81	45	46	37	37	10	10	8	9	5	5	315	1,846
8.	34	31	26	12	21	10	5	3	4	2	2	.....	10	762
9.	70	70	35	35	28	28	8	8	7	7	3	3	90	1,285
10.	80	203	44	56	37	47	10	11	8	10	5	7	.....	1,415
11.	25	32	12	13	10	11	3	3	2	2	2	2	119	675
12.	30	30	15	15	15	15	3	5	2	2	2	2	145	1,018
13.	55	57	35	35	27	27	6	6	5	5	3	3	.....	1,019
14.	48	48	17	17	21	21	5	5	4	4	2	2	115	750
15.	110	110	60	60	50	50	10	10	9	9	6	6	375	2,307
16.	55	55	30	30	25	25	7	7	6	.....	3	3	696	1,788
	$ 890	$1,028	$ 490	$ 490	$ 418	$ 418	$ 100	$ 103	$ 84	$ 78	$ 52	$ 52	$2,623	$ 19,377
	765	769	490	478	394	392	.....	88	.....	.....	52	56	2,450	20,342
	125	172	.....	12	24	26	.....	15	.....	.....	.....	.....	173	.....
	.....	.....	.....	.....	.....	.....	.....	.....	.....	.....	.....	4	.....	965
1.	$ 85	$ 92	$ 46	$ 46	$ 44	$ 44	$ 10	$ 10	$ 8	$ 8	$ 6	$ 6	$1,126	$ 2,678
2.	54	56	29	29	28	28	6	6	6	6	4	4	.....	833
3.	50	50	27	27	26	26	6	6	5	5	3	3	.....	1,096
4.	27	27	14	.....	14	.....	3	.....	3	.....	2	.....	.....	291
5.	16	16	8	8	8	8	2	2	2	.....	1	.....	30	488
6.	7	7	4	.....	4	.....	1	.....	1	.....	.....	.....	.....	81
7.	7	7	4	.....	4	.....	1	.....	1	.....	.....	.....	.....	77
8.	27	15	14	.....	14	.....	3	.....	3	.....	2	.....	.....	270
9.	46	31	25	11	24	10	5	3	5	3	3	.....	80	1,486
10.	39	39	21	.....	20	.....	4	.....	4	.....	3	.....	.....	710
11.	54	59	29	15	28	5	6	4	6	.....	3	.....	.....	668
12.	66	66	36	36	34	34	7	7	7	5	4	3	625	1,741
13.	35	37	19	.....	18	.....	4	.....	4	.....	2	.....	74	655
14.	12	12	6	.....	6	.....	1	.....	1	.....	1	.....	.....	59
15.	39	39	21	21	27	20	4	4	4	4	3	3	240	926
16.	54	58	29	29	28	28	6	6	6	.....	3	3	194	2,726
17.	23	23	13	7	12	6	3	2	3	2	2	.....	.....	415
18.	43	49	23	23	22	22	5	5	4	4	3	3	.....	1,363
19.	35	35	19	9	18	9	4	4	4	4	2	2	1,088	1,705
20.	43	43	23	8	22	9	5	7	4	2	3	2	.....	165
21.	35	35	19	19	18	18	4	4	4	4	2	2	.....	968
22.	31	32	17	12	15	.....	4	.....	3	.....	2	.....	10	773
23.	19	19	11	.....	10	.....	2	.....	2	.....	1	.....	.....	158
24.	12	12	6	.....	6	.....	1	.....	1	.....	1	.....	.....	134
25.	19	18	11	.....	10	.....	2	1	2	.....	1	.....	145	431
26.	12	12	6	.....	6	.....	1	.....	1	.....	1	.....	.....	158
	$ 890	$ 890	$ 477	$ 294	$ 466	$ 267	$ 100	$ 71	$ 94	$ 47	$ 58	$ 31	$3,612	$ 21,055
	770	771	480	297	378	236	.....	50	.....	.....	42	33	7,097	25,295
	120	87	.....	.....	88	31	.....	21	.....	.....	16	.....	.....	.....
	.....	.....	3	3	.....	.....	.....	.....	.....	.....	.....	2	3,485	4,159

TABLE No. 3.

FINANCE.

Name of Charge	Presiding Elder		Preacher in Charge		Bishops		Confer'nce Claimants		Foreign Missions	
	Assessed	Paid	Assessed	Paid	Assessed	Paid	Assessed	Paid	Assessed	Paid
Wytheville District										
1. Wytheville Station..	$ 135	$ 140	$ 900	$ 933	$ 18	$ 18	$ 60	$ 88	$ 120	$ 120
2. Wytheville Circuit...	120	114	800	760	18	18	55	55	115	115
3. E. Wytheville Circuit	36	21	240	188	5	5	15	15	30	30
4. Marion Station	120	120	800	800	18	18	60	60	120	120
5. Marion Circuit	90	90	600	600	8	8	45	45	80	80
6. Rural Retreat	105	98	700	657	12	12	45	47	80	85
7. Cedar Springs	90	93	600	625	10	11	34	36	70	70
8. Grant	82	67	550	450	11	11	36	41	70	70
9. Independence	75	63	500	407	11	11	36	36	70	70
10. Elk Creek	90	84	600	563	10	10	38	18	80	80
11. Spring Valley	68	68	450	435	11	11	36	36	70	70
12. Fries	45	45	300	300	2	2	10	10	25	25
13. Old Town	67	67	450	450	9	9	30	30	55	55
14. Blue Ridge	22	17	150	115	2	2	10	10	20	20
15. Hillsville	53	51	350	338	6	3	25	20	40	40
16. Lead Mines	90	93	600	615	14	14	50	50	90	90
17. Max Meadows	86	86	575	575	14	15	50	50	90	90
18. Bland	90	74	600	479	8	8	45	20	70	70
19. Sharon	68	60	450	389	9	9	30	30	55	55
Total	$1,532	$1,451	10,215	$9,679	$ 196	$ 195	$ 710	$ 697	$1,350	$ 1,355
Total last year.....	1,423	1,382	9,490	9,123	212	201	666	635	1,130	1,142
Increase	109	69	725	556	.....	.....	44	62	205	213
Decrease	.....	.....	.....	.....	16	6	.....	.....	.....	.....
Abingdon District										
1. Bristol, State St.....	$ 240	$ 240	$1,600	$1,600	$ 35	$ 35	$ 138	$ 138	$ 182	$ 182
2. Bristol, Mary St.....	108	108	720	720	14	14	44	44	73	73
3. Bristol, Anderson St.	81	82	550	544	8	8	32	32	47	47
4. Bristol, Virginia Av.	45	34	300	223	7	.....	16	10	26	26
5. Bristol Circuit.....	60	57	400	348	7	7	20	20	33	33
6. Abingdon Station....	135	135	900	903	23	23	88	88	115	115
7. Abingdon Circuit....	79	66	528	443	10	10	36	36	54	54
8. Chilhowee	105	105	700	700	14	14	46	46	76	76
9. Blountville	108	93	720	640	18	18	60	60	83	83
10. Emory	95	95	635	635	18	18	55	55	83	83
11. Rich Valley.....	90	90	600	600	16	16	55	55	76	76
12. Saltville	90	90	600	600	11	11	44	44	55	55
13. Elizabethton	64	68	430	454	5	5	17	17	33	37
14. Bluff City.....	75	75	500	500	8	8	27	27	50	50
15. Damascus	71	57	475	372	5	5	20	20	35	35
16. Mountain City.....	49	49	325	325	5	5	12	12	33	33
17. Benham	52	47	348	313	5	5	21	21	35	35
18. Kingsport	60	37	400	270	5	5	23	15	36	36
Total	$1,608	$1,528	10,731	10,190	$ 214	$ 207	$ 754	$ 740	$1,125	$ 1,129
Total last year	1,564	1,474	10,472	9,863	222	185	687	596	1,082	1,083
Increase	44	54	259	327	.....	22	67	144	43	46
Decrease	.....	.....	.....	.....	8	.....	.....	.....	.....	.....

TABLE No. 3.

FINANCE.

No. of Charge	Domestic Missions		Church Extension		Education		Ameri'n Bible So.		Ex. Del. Gen. Conf		Paine & Lane		Paid for Other Objects by Church	Total Amount Raised for All Purposes
	Assessed	Paid	Assessed	Paid	Assessed	Paid	Assessed	Paid	Assessed	Paid	Assessed	Paid		
1.	$ 80	$ 80	$ 43	$ 43	$ 36	$ 36	$ 10	$ 10	$ 8	$ 8	$ 5	$ 5	$ 312	$ 2,643
2.	75	75	38	48	31	31	8	8	7	7	4	5	32	2,475
3.	20	20	12	12	8	8	1	3	1	1	1	.....	.....	292
4.	80	90	43	43	36	36	10	10	8	8	5	5	172	1,482
5.	55	55	33	33	25	25	7	7	6	6	2	2	.....	945
6.	55	57	33	33	25	25	7	7	6	6	4	3	120	1,692
7.	45	45	25	30	18	18	5	6	3	3	2	2	650	1,203
8.	45	45	27	27	20	20	6	6	4	4	3	3	.....	744
9.	45	60	27	27	20	20	6	6	4	4	3	3	89	787
10.	55	55	28	15	20	11	6	4	4	4	2	2	.....	1,418
11.	45	45	27	27	20	20	6	6	4	4	3	3	25	979
12.	15	15	15	15	8	8	1	1	1	1	1	1	1,623	2,046
13.	35	35	24	24	18	18	2	2	2	2	2	1	.....	1,391
14.	15	15	10	10	5	5	1	1	1	1	1	1	20	217
15.	30	30	16	8	15	7	1	1	2	1	1	1	30	530
16.	60	60	35	35	30	30	8	8	7	7	4	.....	4	2,964
17.	60	60	35	22	30	30	8	.....	7	.....	4	.....	200	1,128
18.	50	40	25	18	23	15	5	3	5	5	3	3	838	1,574
19.	35	38	24	24	18	18	2	2	2	2	1	1	.....	625
	$ 900	$ 911	$ 520	$ 494	$ 406	$ 381	$ 100	$ 90	$ 82	$ 74	$ 51	$ 41	$4,115	$ 25,135
	785	806	520	428	378	316	.....	83	.....	.....	53	51	7,878	26,859
	105	101	.....	66	28	65	.....	7	.....	.....	.....	.....	.....	.....
	.....	.....	.....	.....	.....	.....	.....	.....	.....	.....	2	10	3,763	1,724
1.	$ 134	$ 134	$ 82	$ 82	$ 71	$ 73	$ 15	$ 16	$ 15	$ 15	$ 10	$ 10	$.....	$ 10,342
2.	51	51	26	26	22	22	7	7	6	6	3	3	.....	1,074
3.	34	34	21	21	21	21	5	5	4	4	2	2	871	1,671
4.	19	19	10	5	12	5	4	2	.....	.....	2	.....	.....	323
5.	25	25	15	15	10	9	4	3	3	3	2	1	.....	521
6.	86	86	52	52	37	37	10	10	9	9	5	5	1,310	2,774
7.	37	37	21	21	22	22	4	4	3	3	3	3	102	956
8.	60	60	30	30	29	29	7	7	6	6	4	4	370	2,040
9.	60	60	38	38	29	29	7	7	.....	.....	4	4	200	1,302
10.	60	60	36	36	34	34	7	7	6	6	4	4	.....	1,033
11.	52	52	30	30	25	25	6	6	5	5	3	3	390	1,348
12.	44	44	30	15	24	14	6	2	5	3	2	1	.....	879
13.	29	33	20	20	20	22	5	5	4	4	2	2	368	1,060
14.	38	38	23	23	22	22	4	4	3	3	2	2	277	1,029
15.	24	24	16	16	12	12	2	3	3	1	2	.....	375	920
16.	24	24	16	14	13	11	3	4	2	2	2	2	40	2,572
17.	18	18	16	16	13	13	3	3	2	2	1	1	.....	474
18.	25	25	10	4	14	3	3	2	.....	.....	2	.....	.....	657
	$ 820	$ 824	$ 492	$ 464	$ 430	$ 403	$ 102	$ 97	$ 76	$ 72	$ 55	$ 47	$4,303	$ 30,975
	760	765	498	405	393	317	.....	72	.....	.....	56	44	17,098	32,842
	60	59	.....	59	37	86	.....	25	.....	.....	.....	3	.....	.....
	.....	.....	6	.....	.....	.....	.....	.....	.....	.....	1	.....	10,795	1,867

TABLE No. 3.

FINANCE.

Name of Charge	Presiding Elder		Preacher in Charge		Bishops		Confer'nce Claimants		Foreign Missions	
	Assessed	Paid	Assessed	Paid	Assessed	Paid	Assessed	Paid	Assessed	Paid
Big Stone Gap District										
1. Big Stone Gap	$ 143	$ 143	$1,000	$1,000	$ 14	$ 14	$ 48	$ 48	$ 55	$ 55
2. East Stone Gap	.....	15	.....	93	5	5	19	19	24	24
3. Osaka	85	85	515	515	5	4	19	16	24	24
4. Norton	117	117	700	740	14	14	48	48	55	55
5. Wise	117	117	700	708	14	14	48	48	55	57
6. Coeburn	80	37	.....	350	8	.....	29	8	33	33
7. Clintwood	.....	42	250	250	5	3	19	10	20	20
8. Tacoma and Pond	.....	4	.....	25	.....	.....	.....	.....	15	15
9. Castlewood	70	46	430	300	8	8	29	29	33	33
10. Elk Garden	100	100	600	600	14	14	48	48	55	56
11. Lebanon	108	108	642	642	14	14	48	48	55	55
12. Russell	83	59	500	355	8	8	29	29	33	33
13. Collingwood	66	58	400	350	9	.....	29	5	33	33
14. Clinch Valley	50	27	300	162	8	3	29	10	33	33
15. Clinchport	66	26	400	162	8	.....	29	.....	33	33
16. Gate City	83	83	500	500	14	14	48	48	55	55
17. Cumberland Gap	87	90	550	556	14	9	48	25	55	55
18. Mingo	85	48	515	294	3	1	16	5	14	14
19. Powell's Valley	60	55	360	330	8	8	29	29	33	33
20. Jonesville	134	97	800	579	14	14	48	48	55	55
21. Pennington Gap	111	111	664	664	8	8	29	29	33	33
22. Wallen's Creek	74	50	441	300	8	8	29	29	33	33
Total	$1,719	$1,518	10,267	$9,475	$ 203	$ 163	$ 718	$ 579	$ 834	$ 837
Total last year	1,602	1,452	9,580	8,961	138	138	439	424	670	740
Increase	117	66	687	514	65	25	279	155	149	79
Decrease	.....	.....	.....	.....	.....	.....	.....	.....	.....	.....
Morristown District										
1. Morristown	$ 167	$ 167	$1,900	$1,000	$ 21	$ 21	$ 83	$ 88	$ 150	$ 150
2. Morristown Circuit	100	95	600	575	12	3	48	20	81	81
3. Johnson City	160	160	960	960	20	20	81	81	147	147
4. East Park	44	24	185	166	4	4	14	14	24	24
5. Jonesboro	95	90	575	538	9	8	39	35	75	75
6. Greeneville	75	75	450	450	5	5	21	21	30	35
7. Newport	91	91	550	550	10	12	40	47	66	66
8. Jefferson City	100	87	604	500	13	13	49	49	72	72
9. Tate Spring	91	79	550	476	10	5	41	18	66	66
10. Rogersville	91	87	550	500	8	5	31	22	53	35
11. St. Clair	78	76	573	455	11	5	43	6	72	72
12. Rheatown	56	45	333	270	8	3	29	25	47	47
13. Parrottsville	47	33	282	198	5	3	14	10	21	21
14. Mosheim	74	66	445	400	7	3	26	5	42	42
15. Fall Branch	39	29	235	174	5	1	15	5	23	23
16. Tazewell	50	50	300	300	5	2	15	2	23	23
17. Hancock	35	.....	210	.....	5	.....	10	.....	15	15
18. Surgoinsville	45	40	270	240	6	2	17	5	31	25
19. Hawkins	66	48	400	288	7	5	27	9	45	32
20. Nollichucky	20	22	140	154	3	3	7	7	12	12
Total	$1,495	$1,364	$9,002	$8,194	$ 169	$ 123	$ 640	$ 469	$1,100	$ 1,063
Total last year	1,410	1,219	8,539	7,693	215	117	669	374	1,113	1,009
Increase	85	145	463	501	.....	6	.....	95	.....	39
Decrease	.....	.....	.....	.....	46	.....	29	.....	29	.....

TABLE No. 3.

FINANCE.

No. of Charge	Domestic Missions		Church Extension		Education		Ameri'n Bible So.		Ex. Del. Gen Conf		Paine & Lane		Paid for Other Objects by Church	Total Amount Raised for All Purposes
	Assessed	Paid	Assessed	Paid	Assessed	Paid	Assessed	Paid	Assessed	Paid	Assessed	Paid		
1.	$ 43	$ 43	$ 17	$ 17	$ 29	$ 29	$ 4	$ 4	$ 6	$ 6	$ 4	.....	$ 112	$ 2,743
2.	13	13	7	7	13	5	2	2	2	2	1	1	86	186
3.	13	13	7	7	13	11	2	2	2	2	1	1	31	730
4.	43	43	17	17	29	29	4	4	6	6	4	4	222	2,306
5.	43	46	17	17	29	29	4	4	6	6	4	4	126	2,150
6.	29	29	10	.....	17	.....	2	.....	3	.....	.....	.....	.....	457
7.	10	10	.....	.....	.....	.....	.....	.....	.....	.....	.....	.....	.....	335
8.	9	39	.....	.....	.....	.....	.....	.....	.....	.....	.....	.....	.....	.....
9.	29	29	12	12	17	17	3	2	3	3	2	2	.....	600
10.	43	45	17	17	29	39	4	4	6	6	4	4	190	1,123
11.	43	43	17	17	29	29	4	5	6	6	4	4	26	1,430
12.	29	29	12	12	17	17	2	2	3	3	2	2	.....	662
13.	29	29	10	.....	17	.....	3	.....	3	.....	.....	.....	29	610
14.	29	29	11	6	17	8	2	1	3	3	.....	.....	7	726
15.	29	29	11	.....	17	.....	2	.....	3	.....	1	.....	.....	260
16.	43	43	17	17	29	29	4	7	6	6	4	4	60	864
17.	43	43	17	17	29	29	4	4	6	3	4	4	.....	2,696
18.	8	8	3	.....	4	.....	2	2	2	.....	1	.....	.....	371
19.	29	29	12	12	17	17	2	2	3	3	2	2	275	723
20.	43	43	17	17	29	29	4	4	6	6	4	4	.....	1,153
21.	29	29	12	12	17	17	2	2	3	3	.....	.....	.....	1,336
22.	29	29	12	12	17	17	.....	2	3	3	2	2	6	491
	$ 658	$ 693	$ 255	$ 216	$ 415	$ 351	$ 56	$ 53	$ 81	$ 67	$ 44	$ 42	1,170	$ 22,002
	466	512	254	243	242	243	.....	54	.....	.....	36	32	10,353	25,649
	183	140	1	.....	173	108	.....	.....	.....	.....	8	10	.....	.....
	.....	.....	.....	27	.....	.....	.....	1	.....	.....	.....	.....	9,183	3,647
1.	$ 110	$ 114	$ 60	$ 60	$ 48	$ 48	$ 12	$ 32	$ 9	$ 9	$ 3	$ 3	$ 515	$ 2,198
2.	57	58	33	3	29	4	7	4	.....	.....	3	.....	1,030	1,368
3.	107	109	58	58	46	46	11	11	7	7	3	.....	.....	1,600
4.	19	19	9	9	6	6	2	2	2	2	1	1	.....	1,264
5.	46	47	25	25	18	15	6	6	4	3	3	.....	140	1,240
6.	24	25	14	14	11	11	3	3	2	2	1	1	76	1,164
7.	47	48	29	27	22	20	5	.....	3	3	3	4	.....	1,179
8.	55	56	35	35	25	25	7	7	5	5	3	3	.....	1,002
9.	48	49	27	20	22	10	5	6	4	2	3	2	.....	1,540
10.	36	27	21	15	19	11	4	4	.....	.....	2	.....	.....	729
11.	49	50	29	5	22	4	7	1	4	1	3	.....	107	1,045
12.	33	34	20	7	18	5	5	1	.....	.....	2	2	.....	687
13.	15	15	9	5	9	4	2	2	.....	.....	2	.....	.....	293
14.	29	29	17	5	14	5	3	.....	.....	.....	2	.....	.....	709
15.	16	16	10	3	7	2	2	1	.....	.....	2	1	.....	355
16.	16	16	10	2	9	1	2	1	2	1	2	.....	.....	398
17.	11	11	7	.....	5	.....	2	.....	.....	.....	2	.....	.....	.....
18.	21	21	10	3	11	2	4	4	3	.....	2	.....	110	791
19.	32	26	19	2	14	2	5	3	.....	.....	2	.....	.....	415
20.	9	11	6	6	4	4	1	1	1	1	1	1	5	204
	$ 780	$ 780	$ 441	$ 304	$ 354	$ 225	$ 93	$ 89	$ 46	$ 36	$ 43	$ 18	$1,983	$ 18,681
	779	717	450	194	386	163	.....	44	.....	.....	56	21	11,653	29,508
	.....	35	.....	110	.....	62	.....	45	.....	.....	.....	.....	.....	.....
	10	.....	9	.....	22	.....	.....	.....	.....	.....	13	3	9,670	10,827

TABLE No. 3.

FINANCE.

Name of Charge	Presiding Elder		Preacher in Charge		Bishops		Confer'nce Claimants		Foreign Missions	
	Assessed	Paid	Assessed	Paid	Assessed	Paid	Assessed	Paid	Assessed	Paid
Knoxville District										
1. Church Street	$ 375	$ 375	$2,500	$2,500	$ 60	$ 60	$ 225	$ 225	$ 400	$ 430
2. Broad Street	206	206	1,375	1,375	30	30	100	100	200	200
3. Centenary	135	135	900	900	16	16	40	40	100	100
4. Highland Avenue	86	86	575	575	7	7	32	32	45	45
5. East Park	90	91	600	609	7	7	36	36	50	50
6. Brookside	58	31	450	378	5	5	18	18	30	30
7. Lincoln Pk, McMillin	60	56	400	375	5	1	21	3	30	23
8. Knoxville Circuit	52	30	300	191	6	1	21	1	30	10
9. Fountain City	60	62	400	419	7	7	25	25	50	50
10. Clinton	60	60	400	400	6	6	21	21	35	35
11. Coal Creek	46	45	325	297	6	6	21	21	30	30
12. Robertsville	.....	32	280	213	5	2	21	4	30	23
13. Macedonia	82	61	550	409	12	5	40	9	60	30
14. Paulette	38	26	250	170	5	1	21	3	30	10
15. Andersonville	38	38	280	280	8	2	20	3	30	9
16. Briceville	52	52	348	348	5	5	13	13	25	25
17. LaFollette	77	77	508	508	7	7	25	25	45	45
18. Sevierville	95	90	630	598	13	8	50	35	85	60
19. Strawberry Plains	90	90	600	602	13	13	50	50	85	85
20. Little River	38	29	295	225	5	.....	10	.....	20	10
Total	$1,738	$1,672	11,966	11,372	$ 228	$ 189	$ 810	$ 664	$1,415	$ 1,300
Total last year	1,703	1,595	11,356	10,840	230	203	710	692	1,250	1,291
Incraese	35	77	610	532	.....	.....	100	.....	163	.....
Decrease	.....	.....	.....	.....	2	14	.....	28	.....	21
Cleveland District										
1. Lenoir City	$ 60	$ 60	$ 445	$ 445	$ 7	$ 7	$ 28	$ 28	$ 44	$ 45
2. Carlock	49	38	400	303	4	1	23	1	33	24
3. Charleston	80	72	400	368	9	5	35	15	60	30
4. Mt. Vernon	22	16	200	145	2	2	7	7	16	16
5. Trigonia	25	25	200	200	2	5	12	12	20	21
6. New Hope	37	26	300	214	4	4	13	5	27	27
7. Riceville	78	78	530	530	8	8	31	32	53	55
8. Louisville	70	54	400	322	7	4	32	20	55	57
9. Athens	77	77	400	400	12	2	37	10	60	60
10. Sweetwater	154	154	800	800	25	25	73	73	117	162
11. Ducktown	60	60	300	300	7	3	29	7	45	27
12. Cleveland	160	160	850	900	24	24	78	78	123	126
13. Madisonville	66	63	429	416	6	1	28	28	49	49
14. Philadelphia	90	83	520	480	12	12	46	46	73	73
15. Maryville	86	86	500	500	12	3	38	15	60	64
16. Cleveland Circuit	16	8	150	118	1	1	2	2	5	5
Total	$1,130	$1,060	$6,824	$6,441	$ 142	$ 107	$ 312	$ 379	$ 840	$ 840
Total last year	1,114	1,002	6,527	5,989	174	115	630	397	840	841
Increase	16	58	297	452	.....	.....	.....	.....	.....	.....
Decrease	.....	.....	.....	.....	32	8	218	18	.....	1

TABLE No. 3.

FINANCE.

No. of Charge	Domestic Missions		Church Extension		Education		Ameri'n Bible So.		Ex. Del. Gen.Conf		Paine & Lane		Paid for Other Objects by Church	Total Amount Raised for All Purposes
	Assessed	Paid	Assessed	Paid	Assessed	Paid	Assessed	Paid	Assessed	Paid	Assessed	Paid		
1.	$ 250	$ 260	$ 140	$ 140	$ 125	$ 125	$ 20	$ 20	$ 20	$ 20	$ 10	$ 10	$3,593	$ 7,733
2.	125	156	70	70	55	55	12	20	10	10	5	5	1,610	6,112
3.	70	90	40	40	30	30	.....	19	8	8	4	4	553	7,704
4.	33	33	17	17	20	20	5	5	4	4	2	2	.....	826
5.	40	40	20	20	21	21	6	6	5	5	2	2	.....	1,357
6.	25	25	10	6	15	2	4	4	3	1	2	1	1,047	1,548
7.	25	11	10	2	11	2	3	1	2	.....	.....	.....	82	562
8.	25	10	10	1	.....	.....	.....	.....	.....	.....	.....	.....	75	350
9.	35	35	14	14	15	15	4	4	3	3	2	2	214	851
10.	26	26	14	14	15	15	5	5	4	4	2	2	55	758
11.	26	26	14	14	12	12	4	4	3	3	2	2	.....	593
12.	25	25	.....	.....	.....	.....	2	3	.....	.....	.....	.....	.....	302
13.	50	20	25	9	25	9	.....	.....	.....	.....	.....	.....	.....	552
14.	25	5	.....	.....	.....	.....	.....	1	.....	.....	.....	.....	.....	216
15.	25	6	10	2	10	2	.....	.....	.....	.....	1	2	.....	437
16.	20	20	10	10	10	10	4	4	2	2	2	2	82	573
17.	35	35	14	14	15	15	6	6	5	5	2	2	.....	2,607
18.	60	50	35	8	25	7	6	3	5	3	4	1	15	875
19.	60	60	35	35	25	25	7	7	6	6	4	4	.....	1,324
20.	15	10	8	.....	6	.....	2	.....	1	.....	.....	.....	.....	273
	$1,000	$ 943	$ 496	$ 416	$ 435	$ 365	$ 90	$ 112	$ 81	$ 74	$ 44	$ 41	$7,326	$ 35,553
	876	891	522	445	420	348	.....	96	.....	.....	60	45	10,161	30,999
	118	42	.....	.....	15	17	.....	16	.....	.....	.....	.....	.....	4,554
	.....	.....	26	29	.....	.....	.....	.....	.....	.....	16	4	2,835	
1.	$ 32	$ 33	$ 15	$ 15	$ 16	$ 16	$ 5	$ 5	$ 3	$ 3	$ 2	$ 2	$.....	$ 893
2.	25	23	13	1	12	1	4	1	2	.....	1	.....	10	574
3.	45	25	23	8	23	8	4	4	4	1	3	2	.....	548
4.	12	12	6	3	3	1	1	1	1	1	1	1	77	284
5.	13	14	6	5	4	7	2	2	1	1	1	1	4	388
6.	19	19	9	1	8	.....	3	3	2	1	1	.....	.....	321
7.	38	40	20	20	18	18	5	5	4	4	2	2	198	988
8.	38	40	17	3	17	2	5	4	4	1	2	1	3	770
9.	43	44	18	3	22	3	7	2	5	.....	3	.....	400	1,000
10.	83	98	39	39	43	43	12	12	8	8	5	.....	175	3,631
11.	32	26	15	2	17	3	5	2	3	1	2	1	58	457
12.	87	90	40	40	45	45	12	18	8	8	5	5	5,737	7,123
13.	34	35	16	4	18	5	4	1	3	1	3	1	40	891
14.	51	51	21	21	23	23	5	5	4	4	3	3	.....	1,005
15.	44	46	22	5	23	8	6	6	6	2	3	1	239	969
16.	4	4	.....	.....	.....	.....	.....	.....	.....	.....	.....	.....	.....	138
	$ 600	$ 600	$ 280	$ 170	$ 292	$ 183	$ 80	$ 71	$ 58	$ 36	$ 37	$ 20	$6,941	$ 20,019
	586	589	280	159	305	181	.....	47	.....	.....	45	22	5,733	15,932
	14	33	.....	21	.....	2	.....	26	.....	.....	.....	.....	208	4,018
	.....	.....	.....	.....	13	.....	.....	.....	.....	.....	8	2	.....	.....

TABLE No. 3.

FINANCE.

Name of Charge	Presiding Elder		Preacher in Charge		Bishops		Confer'nce Claimants		Foreign Missions	
	Assessed	Paid	Assessed	Paid	Assessed	Paid	Assessed	Paid	Assessed	Paid
Chattanooga District										
1. Centenary	$ 465	$ 465	$2,500	$2,500	$ 67	$ 79	$ 247	$ 291	$ 400	$ 1,084
2. Trinity	125	125	1,000	1,000	14	14	53	53	87	87
3. East Chattanooga	60	60	450	450	7	3	24	7	40	12
4. Highland Park	128	128	800	800	20	20	73	73	115	115
5. Ridgedale	60	60	350	350	10	10	38	38	60	60
6. St. Elmo	125	125	800	800	20	20	73	73	115	115
7. Whiteside	127	127	800	800	17	17	60	60	96	96
8. Hill City	62	62	450	514	11	11	39	39	61	61
9. Graysville, Ooltewah	68	68	400	400	10	5	33	16	57	10
10. Trenton	60	60	350	350	9	9	30	30	51	51
11. Rising Fawn	60	60	400	400	8	8	28	28	49	49
12. Aetna	50	50	350	350	8	8	28	28	46	46
13. Rossville	55	55	325	325	7	7	26	26	41	41
14. Hixson	55	55	480	480	6	3	18	8	32	22
Total	$1,500	$1,500	$9,455	$9,519	$ 214	$ 214	$ 770	$ 770	$1,250	$ 1,849
Total last year	1,500	1,500	8,642	8,647	202	202	660	749	1,106	1,708
Increase	.....	.....	813	872	12	12	110	21	144	141
Decrease	.....	1	.....	.....	.....	.....	.....	.....	.....	.....
Spring City District										
1. Spring City	$ 135	$ 135	$ 645	$ 645	$ 14	$ 14	$ 55	$ 55	$ 70	$ 70
2. Dayton	119	119	700	700	14	14	55	55	70	70
3. Pikeville	85	85	500	585	9	9	37	37	50	50
4. Sequachee	65	65	300	300	9	8	30	30	36	36
5. Dunlap	72	68	400	400	8	9	37	37	52	52
6. Whitwell	95	95	600	600	9	9	45	45	48	48
7. Jasper	72	72	400	400	8	8	35	35	52	52
8. South Pittsburg	98	81	600	483	11	11	36	36	58	58
9. Decatur	85	73	400	363	10	10	36	36	52	52
10. Harriman	72	72	320	325	6	6	25	25	38	38
11. Rockwood	68	68	405	405	9	9	32	32	45	45
12. Kingston	65	65	305	305	9	9	27	27	44	44
13. Jamestown	40	20	100	100	4	4	10	10	16	16
14. Stony Point	35	35	170	170	6	6	12	12	16	16
15. Waldensia	65	50	300	250	7	6	16	16	20	20
16. Orme	35	35	200	207	2	2	8	8	7	7
17. Wilder	30	20	100	40	3	3	6	6	10	10
18. Petros	30	30	120	120	4	4	13	13	16	16
Total	$1,266	$1,188	$6,565	$6,398	$ 140	$ 141	$ 515	$ 515	$ 700	$ 700
Total last year	1,024	1,007	5,831	5,957	122	122	370	370	670	671
Increase	242	181	731	441	18	19	146	145	30	36
Decrease	.....	.....	.....	.....	.....	.....	.....	.....	.....	.....

TABLE No. 3.

FINANCE.

No. of Charge.	Domestic Missions		Church Extension		Education		Ameri'n Bible So.		Ex. Del. Gen. Conf		Paine & Lane		Paid for Other Objects by Church	Total Amount Raised for All Purposes
	Assessed	Paid	Assessed	Paid	Assessed	Paid	Assessed	Paid	Assessed	Paid	Assessed	Paid		
1.	$ 292	$ 371	$ 165	$ 203	$ 144	$ 179	$ 34	$ 35	$ 28	$ 32	$ 18	$ 20	$4,380	$ 12,384
2.	65	65	32	32	28	28	7	7	8	8	4	4	1,123	3,186
3.	29	10	15	5	14	5	3	3	3	3	2	.....	.....	548
4.	85	85	49	49	40	40	9	9	8	8	5	5	662	2,671
5.	45	45	25	25	20	20	3	3	3	3	2	2	36	1,131
6.	83	83	47	47	40	40	8	8	8	8	5	5	913	2,400
7.	65	65	46	46	33	33	7	17	8	8	5	5	64	1,338
8.	45	45	26	26	21	21	5	5	4	4	3	3	.....	1,071
9.	36	10	22	5	18	4	5	4	4	2	2	1	.....	775
10.	34	34	23	23	18	18	4	2	3	4	2	3	113	697
11.	31	31	20	20	18	18	4	4	3	2	2	3	.....	623
12.	34	34	20	20	17	17	3	3	3	3	2	2	36	597
13.	34	34	17	17	17	17	4	4	3	3	2	2	314	845
14.	22	22	16	5	12	.....	4	4	2	.....	1	.....	.....	589
	$ 900	$ 934	$ 523	$ 523	$ 440	$ 440	$ 100	$ 108	$ 88	$ 88	$ 55	$ 55	$7,641	$ 28,853
	757	982	523	523	385	385	.....	86	.....	.....	56	56	9,579	28,111
	143	.....	.....	.....	55	55	.....	22	.....	.....	.....	.....	.....	742
	.....	53	.....	.....	.....	.....	.....	.....	.....	.....	1	1	1,938	.....
1.	$ 60	$ 85	$ 20	$ 20	$ 25	$ 25	$ 4	$ 4	$ 6	$ 6	$ 2	$ 2	$.....	$ 1,036
2.	60	60	20	20	25	25	6	4	6	6	.....	3	223	2,210
3.	37	37	16	16	20	20	6	6	4	4	3	3	783	1,549
4.	28	28	13	13	15	14	4	4	2	2	2	2	204	806
5.	40	40	16	16	20	20	3	3	3	3	3	3	200	351
6.	45	45	17	17	24	24	6	6	4	4	3	3	514	1,736
7.	45	45	16	16	18	18	2	2	3	3	3	3	276	930
8.	45	45	16	16	16	16	2	8	2	2	2	2	43	801
9.	38	38	16	16	20	20	3	3	3	3	2	2	360	976
10.	35	40	12	12	18	18	2	2	3	3	2	2	207	790
11.	35	35	15	15	19	19	3	4	3	3	2	2	1,045	1,681
12.	38	38	14	14	16	16	2	2	4	4	2	2	300	726
13.	12	12	6	6	8	8	1	1	2	2	1	1	206	388
14.	12	12	8	8	10	10	1	1	2	2	1	1	240	575
15.	16	16	14	14	10	10	1	1	4	4	2	2	341	730
16.	8	8	6	6	8	8	1	3	3	2	1	1	98	336
17.	8	8	6	6	7	7	1	1	3	3	2	2	145	251
18.	13	13	4	4	17	17	2	2	3	3	1	1	242	465
	$ 575	$ 605	$ 235	$ 235	$ 296	$ 295	$ 50	$ 57	$ 60	$ 59	$ 34	$ 37	$5,427	$ 16,887
	470	474	235	235	211	215	47	47	.....	.....	32	31	3,770	13,990
	103	108	.....	.....	85	80	3	10	.....	.....	2	6	1,657	2,897
	.....	.....	.....	.....	.....	.....	.....	.....	.....	.....	.....	.....	.....	.....

TABLE No. 3.

FINANCE.

RECAPITULATION.

Name of District	Presiding Elder		Preacher in Charge		Bishops		Confer'nce Claimants		Foreign Missions	
	Assessed	Paid	Assessed	Paid	Assessed	Paid	Assessed	Paid	Assessed	Paid
1. Radford	$ 1,525	$ 1,502	$ 9,176	$ 8,975	$ 202	$202	$ 729	$ 757	$ 1,250	$ 1,348
2. Tazewell	1,757	1,487	12,276	10,601	222	138	828	556	1,150	1,058
3. Wythevlle	1,532	1,451	10,215	9,679	196	195	710	697	1,350	1,355
4. Abingdon	1,608	1,528	10,731	10,190	214	207	754	740	1,125	1,129
5. Big Stone Gap	1,719	1,518	10,267	9,475	203	163	718	579	820	838
6. Morristown	1,495	1,364	9,002	8,194	169	123	640	469	1,100	1,063
7. Knoxville	1,738	1,672	11,966	11,372	228	189	810	664	1,413	1,300
8. Cleveland	1,130	1,060	6,824	6,441	142	107	312	379	840	840
9. Chattanooga	1,500	1,500	9,455	9,519	214	214	770	770	1,250	1,843
10. Spring City	1,266	1,188	6,565	6,398	140	141	516	515	700	700
Total	$15,270	$14,270	$96,477	$90,844	$1,930	$1,679	$6,787	$6,126	$11,000	$11,481
Total last year	14,668	13,677	90,648	85,592	1,938	1,644	6,056	5,383	10,006	10,721
Increase	602	593	5,329	5,252	.....	35	731	743	960	704
Decrease	.....	.....	.....	.....	8	.....	.....	.....	.....	.....

TABLE No. 3.

FINANCE.

RECAPITULATION.

No. of District	Domestic Missions		Church Extension		Education		American Bible So.		Ex. Del. Gen. Conf.		Paine & Lane		Paid for Other Objects by Church	Total Amount Raised for All Purposes
	Assessed	Paid	Assessed	Paid	Assessed	Paid	Assessed	Paid	Assessed	Paid	Assessed	Paid		
1.	$ 890	$1,028	$ 490	$ 490	$ 418	$ 418	$ 100	$ 103	$ 84	$ 78	$ 52	$ 52	$ 2,623	$ 19,377
2.	890	890	477	294	466	267	100	71	94	47	58	31	3,612	21,05[illegible]
3.	900	911	520	494	406	281	100	90	82	74	61	41	4,115	25,135
4.	820	824	492	464	430	403	102	97	76	72	55	47	4,303	30,975
5.	645	693	255	216	415	351	56	53	81	67	44	42	1,170	22,002
6.	780	780	441	304	354	225	93	89	46	36	43	18	1,983	18,681
7.	1,000	943	496	416	435	365	90	112	81	74	44	41	7,326	35,553
8.	600	600	280	170	292	183	80	71	58	36	37	20	6,941	20,010
9.	900	934	523	523	440	440	100	108	88	88	54	54	7,641	28,853
10.	575	604	235	235	296	295	50	57	60	59	34	37	5,427	16,887
	$8,000	$8,207	$4,209	$3,606	$3,952	$3,328	$ 871	$ 851	$ 750	$ 631	$ 472	$ 383	$45,141	$238,528
	7,014	7,195	4,252	3,409	3,492	2,797	.....	668	.....	.....	488	391	85,778	249,502
	961	805	.....	197	460	531	.....	183	.....	.....	.....	.....	.....	.....
	.....	.....	43	.....	.....	.....	.....	....	.....	.....	16	8	40,637	10,974

CONFERENCE DIRECTORY—1904-1905.

PREACHERS IN FULL CONNECTION.

	Name	Appointment	Post Office
1	Addington, E. L.*	Cedar Bluff Circuit	Cedar Bluff, Va.
2	Akers, W. D.*	Prof. in Asbury College	Wilmore, Ky.
3	Alexander, F.*	Mosheim Circuit	Mosheim, Tenn.
4	Atkins, H. B.*	Virginia Avenue	Bristol, Tenn.
5	Atkins, K. C.*	Jefferson City	Jefferson City, Tenn.
6	Bailey, W. E.*	Elk Creek Circuit	Ursus, Va.
7	Barnett, J. F.*	Gary and Tug River	Gary, W. Va.
8	Barnett, W. R.*	Superannuate	Knoxville, Tenn.
9	Bates, W. H.	Superannuate	Knoxville, Tenn.
10	Baylor, J. A.*	Bland Street	Bluefield, W. Va.
11	Bays, J. C.*	Charleston Circuit	Charleston, Tenn.
12	Beard, C. A.	Highland Park	Highland Park, Tenn.
13	Belt, J. W.	Superannuate	Speer's Ferry, Va.
14	Bilderback, J. A.*	Rheatown Circuit	Limestone, Tenn.
15	Blake, Eugene*	Cleveland District	Sweetwater, Tenn.
16	Bogle, E. H.*	East Tazewell	Springville, Va.
17	Booth, H. S.	Maryville	Maryville, Tenn.
18	Boring, John*	Superannuate	Chattanooga, Tenn.
19	Bourne, S. W.*	Bluestone Circuit	Sand Lick, W. Va.
20	Bower, C. E.*	St. Elmo	St. Elmo, Tenn.
21	Brown, C. R.*	Supernumerary	Tazewell, Va.
22	Brown, J. R.*	Greeneville Station	Greeneville, Tenn.
23	Browning, J. W.*	Wytheville Circuit	Wytheville, Va.
24	Bruce, J. E.*	Superannuate	Bland, Va.
25	Brunner, J. H.	Superannuate	Sweetwater, Tenn., R R
26	Bule, Joseph	Elizabethton	Elizabethton, Tenn.
27	Burrow, J. A.*	Editor Midland Methodist.	Nashville, Tenn.
28	Butcher, M. J.	Junior Preacher	Surgoinsville, Tenn.
29	Byrd, S. K.*	Russell Circuit	Dickensonville, Va.
30	Carden, W. C.*	East Chattanooga	E. Chattanooga, Tenn.
31	Carico, M. P.	Johnson City	Johnson City, Tenn.
32	Carlock, L. L. H.*	Abingdon District	Abingdon, Va.
33	Carner, G. A.*	Wallen's Creek	Stickleyville, Va.
34	Carnes, J. B.*	Brookside and Virginia Av.	Knoxville, Tenn.
35	Carnes, J. W.*	Rockwood Circuit	Rockwood, Tenn.
36	Carr, D. H.*	Superannuate	Bluefield, W. Va.
37	Carroll, C. T.*	Superannuate	Morristown, Tenn.
38	Carter, D. W.	Supt. of Cuban Mission	Havana, Cuba.
39	Carter, J. M.	Jonesville Circuit & School	Jonesville, Va.
40	Cartright, L. M.*	Morristown Circuit	Morristown, Tenn.
41	Cartright, N. R.*	Madisonville Circuit	Madisonville, Tenn.
42	Cash, Jas. I.*	Rogersville	Rogersville, Tenn.
43	Cassidy, E. H.*	Big Stone Gap District	Big Stone Gap, Va.
44	Catron, S. S.*	Newbern Circuit	Dublin, Va.
45	Christian, J. W.*	West Tazewell Circuit	Maxwell, Va.
46	Clemens, H. C.*	Allisonia Circuit	Draper, Va.
47	Clendenen, D. C.	Damascus Circuit	Damascus, Va.
48	Clendenen, M. L.	Superannuate	Bristol, Tenn., R. F. D.
49	Cox, K. W.*	Coal Creek	Coal Creek, Tenn.
50	Crockett, W. C.*	Rich Valley Circuit	Saltville, Va.
51	Crowe, J. M.	Pikeville	Pikeville Tenn.
52	Dame, J. D.*	Bristol Circuit	Wallace, Va.
53	Darr, J. A.*	Superannuate	Jasper, Tenn.
54	Davis, J. B.	Supernumerary	Glenford, Va.
55	Delashmit, L. C.	Superannuate	Portland, Oregon.
56	Dickey, J. P.*	Stony Point	Litton, Tenn.
57	Dickson, J. K. P.	Tazewell Circuit	Tazewell, Va.
58	Doane, W. P.*	Superannuate	New Market, Tenn.
59	Douglas, S. P.	Macedonia Circuit	Knoxville, Tenn.
60	Draper, G. B.*	New River Circuit	New River, Va.
61	Duvall, J. A.*	Bland Circuit	Bland, Va.
62	Dyer, W. M.	Pres. M. W. & Sullins Col.	Abingdon, Va.
63	Early, J. A.*	Eckman	Eckman, W. Va.
64	Eskridge, T. J.*	Tazewell	Tazewell, Va.
65	Faris, W. C.*	Jasper Circuit	Jasper, Tenn.
66	Fogleman, W. I.*	St. Clair Circuit	St. Clair, Tenn.
67	Frazier, J. B.	Chaplain in U. S. Navy	San Francisco, Cal.

* Member of Brotherhood.

CONFERENCE DIRECTORY—*Continued.*

	Name	Appointment	Post Office
68	Frazier, J. T.	Marion Station	Marion, Va.
69	French, G. D.*	Field Agt. Am. Bible Soc.	Morristown, Tenn.
70	French, J. S.*	Centenary	Chattanooga, Tenn.
71	Greening, J. A.*	Dunlap and Whitwell	Dunlap, Tenn.
72	Groseclose, J. H.*	Jonesboro	Jonesboro, Tenn.
73	Guy, J. T.*	Lead Mines Circuit	Foster's Falls, Va.
74	Hall, S. H.*	Rising Fawn Circuit	Rising Fawn, Ga.
75	Hamilton, H. S.	Superannuate	Church Hill, Tenn.
76	Hamilton, T. S.*	Cedar Springs Circuit	Cedar Springs, Va.
77	Handy, T. R.*	Supernumerary	Emory, Va.
78	Hawk, D. E.*	Broad Street	Knoxville, Tenn.
79	Haynes, L. K.	Superannuate	Tazewell, Va.
80	Hearon, D. S.*	Lebanon Circuit	Lebanon, Va.
81	Hicks, W. C.*	Kingsport Circuit	Bloomingdale, Tenn.
82	Hicks, W. W.*	Chilhowee Circuit	Chilhowee, Va.
83	Hickson, J. D.	Superannuate	Rheatown, Tenn.
84	Hobbs, J. N.	Superannuate	Morristown, Tenn.
85	Hodge, Walter*	Grundy Circuit	Grundy, Va.
86	Hoss, E. E.*	Bishop	Dallas, Tex.
87	Hunter, A. B.*	Philadelphia Circuit	Philadelphia, Tenn.
88	Hunter, J. R.*	Orme Mission	Orme, Tenn.
89	Hurley, D. P.*	Princeton	Princeton, W. Va.
90	Hutsell, R. A.*	Mary Street	Bristol, Tenn.
91	Jackson, A. N.*	Morristown	Morristown, Tenn.
92	Jackson, Frank*	Dayton	Dayton, Tenn.
93	Jackson, G. W.	Junior Preacher	Lenoir City, Tenn.
94	Jackson, R. F.*	Abingdon Circuit	Abingdon, Va.
95	James, C. M.	Superannuate	Mt. Vernon, Tenn.
96	Johnson, D. C.	Paulette Circuit	Paulette, Tenn.
97	Johnson, T. S.	Junior Preacher	Bluefield, W. Va.
98	Johnston, H. S.*	Rocky Gap Circuit	Rocky Gap, Va.
99	Jones, J. F.*	Coeburn	Coeburn, Va.
100	Kahle, E. F.*	Wytheville District	Wytheville, Va.
101	Kelley, C. W.*	Trinity	Chattanooga, Tenn.
102	Kelly, W. H.	Superannuate	Tazewell, Va.
103	Kelly, R. A.*	Spring City District	Spring City, Tenn.
104	Kennedy, J. S.*	Superannuate	Knoxville, Tenn.
105	Kincaid, A.*	Cleveland Circuit	Cleveland, Tenn.
106	Kinzer, P. P.	Supernumerary	Springville, Va.
107	Lee, B. W.	Clinton	Clinton, Tenn.
108	Long, S. D.*	Chattanooga District	St. Elmo, Tenn.
109	Lowry, J. E.*	Pres. Hiwasse College	Sweetwater, Tenn., R R
110	Lyons, J. A.*	Sec. Con. Board of Edu.	Knoxville, Tenn.
111	Mahoney, James*	Superannuate	Wallace, Va.
112	Malden, G. A.*	Radford District	Radford, Va.
113	Malden, J. M.*	Independence Circuit	Independence, Va.
114	Maness, J. C.*	Supernumerary	Ingleside, Ga.
115	Martin, I. P.*	Sweetwater Circuit	Sweetwater, Tenn.
116	McAlister, J. D.*	Max Meadows Circuit	Max Meadows, Va.
117	McClary, O. B.	Andersonville Circuit	Andersonville, Tenn.
118	McCracken, D.*	Hawkins Circuit	Church Hill, Tenn.
119	McDowell, R. T.*	Saltville Circuit	Saltville, Va.
120	McPherson, S. T. M.*	Gate City	Gate City, Va.
121	Miller, C. K.	Superannuate	Rural Retreat, Va.
122	Mitchell, M. D.*	Abingdon	Abingdon, Va.
123	Mitchell, W. D.	Superannuate	Radford, Va.
124	Moreland, G. M.*	Pulaski	Pulaski, Va.
125	Morell, S. V.*	Sequachee Circuit	Sequachee, Tenn.
126	Morrell, W. M.*	Tazewell District	Tazewell, Va.
127	Mort, E. W.*	Blountville Circuit	Blountville, Tenn.
128	Moser, J. M.	Spring City Circuit	Spring City, Tenn.
129	Mullens, J. L.*	East Park Avenue	Knoxville, Tenn.
130	Munsey, I. N.*	Louisville Circuit	Louisville, Tenn.
131	Naff, J. E.*	Morristown District	Morristown, Tenn.
132	Neal, H. C.	Superannuate	Abingdon, Va.
133	Neel, J. S. W.*	Marion Circuit	Marion, Va.
134	Neighbors, W. S.*	State Street	Bristol, Tenn.
135	Nuckolls, B. F.	Supernumerary	Old Town, Va.
136	Orr, J. C.*	Wytheville	Wytheville, Va.

* Member of Brotherhood.

CONFERENCE DIRECTORY—*Continued.*

	Name	Appointment	Post Office
137	Owen, R. A.*	Pearisburg Circuit	Pearisburg, Va.
138	Painter, C. E.*	Tate Spring Circuit	Tate Spring, Tenn.
139	Parrott, J. H.*	Lenoir City Circuit	Lenoir City, Tenn.
140	Paxton, J. M.	Sevierville Circuit	Sevierville, Tenn.
141	Payne, J. R.	Superannuate	Wash. Col. Tenn., R. R.
142	Perry, J. W.*	Church Street	Knoxville, Tenn.
143	Prater, J. L.*	Cleveland	Cleveland, Tenn.
144	Price, R. N.*	Holston Historian	Morristown, Tenn.
145	Price, W. H.*	Burk's Garden	Burk's Garden, Va.
146	Priddy, Thos.*	Grace Church	Bluefield, W. Va.
147	Pyott, W. W.*	Riceville Circuit	Riceville, Tenn.
148	Rader, J. Wm.*	Highland Avenue	Knoxville, Tenn.
149	Rector, G. C.	Elk Garden Circuit	Elk Garden, Va.
150	Repass, Jas. W.*	Decatur Circuit	Decatur, Tenn.
151	Richardson, F.*	Knoxville District	Fountain City, Tenn.
152	Robeson, Wm.*	Superannuate	Blountville, Tenn.
153	Roman, J. M.	Superannuate	Marion, Va.
154	Runyan, J. C.*	Honaker Circuit	Honaker, Va.
155	Schuler, T. C.*	Centenary	Knoxville, Tenn.
156	Senter, S. T.*	Welch	Welch, W. Va.
157	Sharp, B. T.*	Mt. Vernon Circuit	Sweetwater, Tenn., R R
158	Shugart, E. A.*	Athens	Athens, Tenn.
159	Shuler, J. A. H.*	Big Stone Gap	Big Stone Gap, Va.
160	Shuler, J. W. W.*	Graham	Graham, Va.
161	Simpson, G. W.*	Supernumerary	Jonesboro, Tenn.
162	Simpson, J. B.*	Cumberland Gap	Cumberland Gap, Tenn.
163	Smith, Jacob	Superannuate	Wytheville, Va.
164	Smith, R. E.*	Ooltewah and Graysville	Silverdale, Tenn.
165	Smith, J. W.*	Rossville	Chattanooga, Tenn.
166	Snider, W. R.*	Pennington Gap	Pennington Gap, Va.
167	Sorrell, W. L.*	Fountain City	Fountain City, Tenn.
168	Steele, C. E.*	Straw Plains Circuit	Strawberry Pl's, Tenn.
169	Stewart, A. D.	Superannuate	Jasper, Tenn.
170	Stewart, R. A.	Student at Vanderbilt	Nashville, Tenn.
171	Strader, T. D.	Powell's Valley Circuit	Jonesville, Va.
172	Stradley, J. R.	Superannuate	Sweetwater, Tenn., R R
173	Straley, J. O.*	Wise	Wise, Va.
174	Sullins, D.*	Sen. Pres't Centenary Col.	Cleveland, Tenn.
175	Summers, G. W.*	Emory Circuit	Glade Spring, Va.
176	Summit, J. H.*	Prof. in Hiwassee College.	Sweetwater, Tenn., R R
177	Swaim, M. P.	Superannuate	Windom, Tex.
178	Swecker, J. E.*	Auburn Circuit	Riner, Va.
179	Spring, J. E.	South Pittsburg	South Pittsburg, Tenn.
180	Sutherland, R. K.*	Grove Avenue	Radford, Va.
181	Taylor, J. W.*	Newport	Newport, Tenn.
182	Thompson, B.	Pres't Russell Institute	Lebanon, Va.
183	Thorn, A. S.	Principal State Normal	Athens, W. Va.
184	Tow, A. H.	Tazewell Circuit	Tazewell, Tenn.
185	Triplett, R. K.*	Hill City	Hill City, Tenn.
186	Troy, W. H.*	Castlewood Circuit	Castlewood, Va.
187	Umberger, R. S.*	Athens	Athens, W. Va.
188	Vaught, S. B.*	Bramwell	Bramwell, W. Va.
189	Walker, J. R.*	Grant Circuit	Grant, Va.
190	Walker, R. M.*	Pocahontas and Cooper	Pocahontas, Va.
191	Ward, J. B.*	Whiteside Street	Chattanooga, Tenn.
192	Waterhouse, R. G.*	Pres't Emory and H. Col.	Emory, Va.
193	Weatherly, S. S.*	Staffordsville Circuit	Bane, Va.
194	Wiley, E. E.*	Harriman	Harriman, Tenn.
195	Wolfe, J. E.*	Anderson Street	Bristol, Tenn.
196	Wolfe, J. M.*	Superannuate	Dryden, Va.
197	Woodward, E. N.*	Bourne Memorial	Radford, Va.
198	Woolsey, John*	Robertsville Circuit	Powell's Station, Tenn.
199	Wysor, M. J.*	Rural Retreat Circuit	Rural Retreat, Va.
200	York, D. V.*	La Follette	LaFollette, Tenn.

* Member of Brotherhood.

CONFERENCE DIRECTORY—*Continued.*

PREACHERS ON TRIAL.

	Name	Appointment	Post Office
1	Belcher, W. B.	Benham Circuit	Benham's, Va.
2	Brown, C. A.	Matoka	Princeton, W. Va.
3	Brown, H. B.*	Student at E. & H. College	Emory, Va.
4	Camper, R. C.*	Jamestown	Jamestown, Tenn.
5	Carbaugh, W. R.	Ieager and War Eagle	Ieager, W. Va.
6	Cole, E. H.*	East River Circuit	Oakvale, W. Va.
7	Cox, F. B.	Junior Preacher	LaFollette, Tenn.
8	Crenshaw, J. M.*	Galax Circuit	
9	Ellis, W. M.*	Gate City Circuit	Flat Rock, Va.
10	Fogleman, C. H.	Cripple Creek	Cripple Creek, Va.
11	Foglesong, W. H.*	Blue Ridge Circuit	Old Town, Va.
12	Griffits, J. L.*	Mountain City	Mountain City, Tenn.
13	Hall, J. V.	Spring Valley Circuit	Spring Valley, Va.
14	Hawk, J. C.*	Student at Vanderbilt	Nashville, Tenn.
15	Helvey, J. W.*	Davy	Davy, W. Va.
16	Hendricks, W. S.	East Park	Johnson City, Tenn.
17	Houts, T. J.*	Collingswood Circuit	Mendota, Va.
18	Jimison, J. M.*	Petros	Petros, Tenn.
19	King, J. R.*	Hillsville Circuit	Hillsville, Va.
20	Logan, J. C.*	Fall Branch Circuit	Fall Branch, Tenn.
21	Lyons, W. S.	North Fork	McDowell, W. Va.
22	McCampbell, J. E.*	Carlock Circuit	Carlock, Tenn.
23	McKelvey, H. J.	Ten Mile Circuit	Ten Mile, Tenn.
24	McNeer, J. L.*	Parrottsville Circuit	Parrottsville, Tenn.
25	Melton, C. R.	Student at E. & H. College	Emory, Va.
26	Miles, D. T.	Bluff City Circuit	Bluff City, Tenn.
27	Neblett, S. A.	Missionary to Cuba	Matanzas, Cuba.
28	Neel, L. M.*	Hixon Circuit	Hixon, Tenn.
29	Norwood, W. L.	Kingston Circuit	Kingston, Tenn.
30	Patty, W. M.*	Clintwood	Clintwood, Va.
31	Pierce, L. W.	Student E. & H. College	Emory, Va.
32	Qualls, A. M.	Norton Circuit	Norton, Va.
33	Shugart, C. O.*	Ridgedale	Ridgedale, Tenn.
34	Shuler, R. P.*	Norton	Norton, Va.
35	Stewart, J. W.*	Trigonia Circuit	Trigonia, Tenn.
36	Vaught, H. B.*	Lincoln Park and McMillan	Knoxville, Tenn.
37	Wagner, J. H.*	Wilder and Crawford	Wilder, Tenn.
38	Wagner, G. S.*	Clinchport Circuit	Clinchport, Va.
39	Williams, L. J.	Trenton Circuit	Trenton, Ga.
40	Wilson H. B.*	East Stone Gap Circuit	East Stone Gap, Va.
41	Wood, G. S.*	Surgoinsville Circuit	Surgoinsville, Tenn.
42	Wyrick, D. F.*	Floyd Circuit	Floyd, Va.
43	Yost, L. D.	Junior Preacher	Bramwell, W. Va.

*Member of Brotherhood.

SUPPLIES.

	Name	Charge	Post Office
1	Ashe, H. L.	Tom's Creek	Wise, Va.
2	Boyd, A. M.	East Buchanan	Deskins, Va.
3	Boyd, W. A.	West Buchanan	Deskins, Va.
4	Carn, D. C.	Little River	Tuckaleechee, Tenn.
5	Deane, C. W.	Maybeury and Coaldale	Maybeury, W. Va.
6	Early, J. L., Jr.	Osaka	Osaka, Va.
7	Gentry, A. H.	Mechanicsburg	Mechanicsburg, Va.
8	Harris, J. C.	Ducktown	Ducktown, Tenn.
9	Hatfield, J. R.	Aetna Circuit	Whiteside, Tenn.
10	Henley, J. S.	Sharon Circuit	Ceres, Va., R. F. D.
11	Hewley, J. S.	Woodmont and Troutdale	
12	Quessenberry, M.	Hylton	Hylton, Va.
13	Remines, W. M.	Clintwood Circuit	Clintwood, Va.
14	Thompson, W. C.	Mingo	Mingo, Tenn.
15	Vaughan, T. C.	Fries	Spring Valley, Va.
16	Young, J. S.	Crab Orchard	Crab Orchard, Tenn.
17	Yost, W. W.	Dry Fork	Gap Store, Va.

THE CONFERENCE BOARDS AND COMMITTEES—1902-1906.

Admission—D. Sullins, Jas. I. Cash, I. P. Martin.

Trial Examination—Eugene Blake, D. P. Hurley, J. B. Ward.

Class of First Year—G. W. Summers, J. H. Summitt, J. W. Carnes.

Class of Second Year—T. J. Eskridge, M. J. Wysor, J. R. Hunter.

Class of Third Year—M. P. Carico, Jos. Buie, M. D. Mitchell.

Class of Fourth Year—J. A. Baylor, D. S. Hearon, D. E. Hawk.

Conference Relations—W. W. Pyott, K. C. Atkins, J. A. Bilderback, R. F. Jackson, J. B. Carnes, S. S. Weatherly.

Bible Board—J. W. Carnes, Ch'm'n; Frank Jackson, Sec. and Treas.; J. R. Walker, J. M. Carter, E. W. Mort, F. Alexander, J. H. Parrott, J. A. Early, C. E. Bower, R. S. Umberger.

Board of Church Extension—J. W. W. Shuler, Pres't.; J. H. Groseclose, Sec'y; J. O. Straley, Treas.; R. K. Sutherland, R. A. Owen, F. Follansbee, D. V. York, J. M. Paxton, J. C. Maness, C. E. Painter, T. C. Vaughan, A. St. Clair.

Epworth League Board—E. A. Shugart, Pres't; B. A. Marks, L. D. Yost, S. W. Bourne, J. L. Kersey, W. C. Crockett, T. J. B. Shai[illegible] French, J. W. Stockton, J. W. Smith, W. C. Robinson, M. C. M[illegible] C. E. Steele, Crew Webb, J. M. Bennett, J. T. Guy, L. M. Thom[illegible], [illegible] Moreland, M. M. Dossett.

Sunday School Board—John C. Orr, Pres't; J. H. Thomas, Highland Park, Tenn., Sec'y; A. B. Hunter, Treas.; T. D. Strader, J. R. Laird, W. E. Bailey, J. S. W. Neel, J. P. Hamilton, H. B. Staley, R. T. McDowell, E. A. Hoge, J. D. Dame, J. W. Crumley, T. J. Bondurant, J. E. Swecker, F. A. Carter, B. W. Lee, J. A. Ellison, G. F. Thomas.

Joint Board of Finance—C. R. Love, Pres't; I. P. Martin, Sec'y; S. T. M. McPherson, Treas.; J. T. Frazier, C. R. Brown, D. H. Carr, J. I. Cash, J. A. Baylor, C. E. Steele, W. M. Morrell, David McCracken, J. A. B. Bruce, H. G. Peery, Jr., H. B. Staley, A. D. Reynolds, E. S. Finney, E. C. Reeves, W. L. Trent, J. S. Martin, W. C. Houston.

Board of Education—J. A. Lyons, Pres't; J. R. Hunter, Sec'y; C. A. Beard, Treas. Conference Fund; R. G. Waterhouse, Treas. Twentieth Century Fund; Executive Committee—W. S. Neighbors, R. G. Waterhouse, T. J. Eskridge, W. M. Dyer, J. R. Hunter; other members of Board—E. P. Rucker, J. L. Prater, Selden Longley, D. D. Hull, B. Thompson, H. C. Stuart, A. N. Jackson, W. O. Mims, T. W. Jordan, J. E. Lowry, J. A. Stubblefield, S. B. Cook, J. A. H. Shuler, R. J. Davis, J. W. Rader.

Board of Missions—R. A. Kelly, Pres't; W. W. Hicks, V.-Pres't; J. W. Perry, Sec'y; J. Milton Browne, Chattanooga, Tenn., Treas.; Committee on Estimates—W. W. Hicks, R. A. Kelly, J. Milton Browne; Committee on Audits—S. B. Vaught, W. T. Roberts, J. B. Ward; Committee on Anniversary Programme—W. W. Hicks, S. S. Catron, D. S. Hearon; Committee on Mid-Year Programme—J. W. Perry, J. S. French, B. A. Marks, J. O. Orr, J. A. Lyons, J. H. Groseclose, L. L. H. Carlock; other members of Board—J. W. Hicks, J. H. Barnett, M. H. Jackson, J. N. Huntsman, G. D. French, M. J. B. Roberts, C. W. Kelley, J. C. Woodward, J. A. East, R. L. Pennington.

Trustees of Conference Funds—G. A. Maiden, L. L. H. Carlock, E. C. Reeves; *Directors of Holston Orphanage*—J. A. Burrow, J. A. Baylor, F. A. Carter; *Midland Methodist Commission*—Eugene Blake, J. W. Perry, Z. T. Godwin; *Holston History Committee*—D. Sullins, Chairman; J. A. Burrow, Sec'y; J. O. Straley, Treas.; F. Richardson, R. G. Waterhouse; *ex officio*, R. N. Price; *Committee on Emory and Henry Building Fund*—L. L. H. Carlock, R. G. Waterhouse, W. S. Neighbors, D. D. Hull, W. P. Dungan, J. A. Burrow.

WELCH, W. VA.

KEYSTONE, W. VA.

GARY, W. VA.

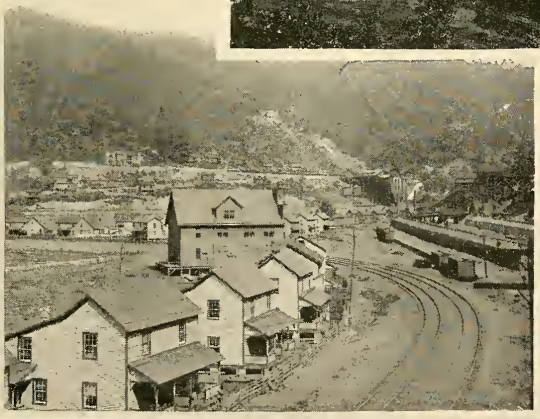

ECKMAN, W. VA.

Cold Water Bitters

The Great Temperance Remedy

Nature's sovereign and wonderful cure for liver, stomach and kidney diseases. The quadruple tonic and blood purifier. A family medicine of sterling merit. Cold Water Bitters is called nature's remedy because it contains all the curable power and life giving principles of roots, herbs, barks, gums, balsams, berries and flowers; and is called a temperance medicine because pure cold drinking water instead of poisonous alcohol is used for extracting its virtues.

Cold Water Bitters

is a powerful, prompt, permanent and pleasant cure for all diseases arising from a torpid liver, inactive kidneys, indigestion and poor blood, such as biliousness, dyspepsia, constipation, sick and nervous headache, and diseases of the blood. It corrects the acidity of the stomach, removes all irritation, assists the organs of digestion and is almost a specific for constipation. When the bowels are constipated and the secretions are locked up, auto-intoxication, or self poisoning ensues, invariably causing swimming of the head and vertigo, with sallow complexion, loss of appetite, nervous prostration and sympathetic heart affection. Cold Water Bitters is put up in a one ounce package, which when put in a quart of water makes a full quart of medicine. Full directions on each package. Medicine guaranteed or money refunded.

Price 50c per box, Three boxes for $1.00.

Address all orders and communications to

Cold Water Medicine Co.

Room 12, 632½ Market Street. **Chattanooga, Tenn.**

P. S. A regular physician can be consulted by correspondence free of charge.

DR. O. Y. YOWELL'S

INFIRMARY OF OSTEOPATHY

OFFICE:

Suite 66 Times Building.

Phone 901.

RESIDENCE:

11 McCallie Avenue.

Phone 108.

CHATTANOOGA, TENN.

R. F. INGRAM, President,
Atlanta, Georgia.
GUS A. WOOD, 1st Vice Pres.,
Chattanooga, Tenn.

RALPH WEAVER, Secretary,
Canton, Ohio.
W. R. TURNER, Treasurer,
Marietta, Georgia.

APPALACHIAN

Gold Mining, Smelting & Refining Co.

CAPITALIZATION, $2,500,000

INCORPORATED UNDER THE LAWS OF THE STATE OF GEORGIA

J. F. ALLEN, GENERAL MANAGER,

SOUTHERN HOTEL, CHATTANOOGA, TENN. PHONE 2938.

A nice, safe investment. Stock 40 cents per share, par value $1.00.

All information courteously answered by General Manager

J. F. ALLEN,
Room 37, Southern Hotel Annex.

The Midland Methodist

Official Organ

of the

Holston and Tennessee Conferences,

M. E. Church, South.

One Dollar a Year, if paid in advance.

O. W. PATTON, Publisher, Nashville, Tenn.

REV. J. A. BURROW, Editor, Nashville, Tenn.

CLEAN LINEN

YOUR PRIDE

OUR BUSINESS

MANHATTAN LAUNDRY,

CHATTANOOGA, TENNESSEE.

Agents Wanted Everywhere.

INDEX.

	PAGES.
Appointments	47–50
Conference Boards and Committees	104
Conference Directory	100–103
General Church Information	11–24
Holston Information	2–10
Journal of Proceedings	25–42
Memoirs	65–68
Minute Questions	43–47
Reports	51–64
Statistics—Epworth Leagues, etc.	76–87
Finance	88–99
Membership, Etc.	70–75

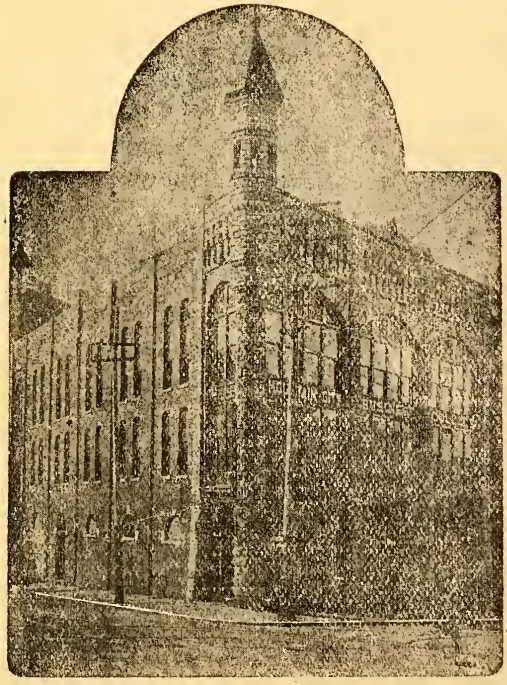

MOUNTAIN CITY BUSINESS COLLEGE

CHATTANOOGA

gives a thorough business training.

Established 1885 — Under present management for past 15 years.

School in session throughout the year. Students enter at any time.

Commercial, Shorthand, and Preparatory Courses

We know of no graduate of this school out of a position.

CATALOGUE FOR THE ASKING

WILEY BROTHERS

Proprietors.

ESTABLISHED 1889

Citizens Bank & Trust Co.

Corner Ninth and Broad Streets

CHATTANOOGA, TENN.

Cash Capital, $225,000.00 Assets over $1,500,000.00

Fifteen Years of Successful Banking

Largest Cash Capital of any Bank in East Tennessee

4 PER CENT. INTEREST
ON TIME CERTIFICATES AND IN OUR
SPECIAL SAVINGS DEPARTMENT

Correspondence Invited
Accounts Subject to Check Solicited

C. N. HENSON, President.
C. W. DAVENPORT, Vice-President

H. BUSHNELL, Cashier
J. B. F. LOWRY, Assistant Cashier

CHATTANOOGA MARBLE WORKS

A. W. HASSELL, Prop.

GRANITE, ITALIAN, GEORGIA, TENNESSEE

MARBLE
AND
STONE

MONUMENTAL, INTERIOR, BUILDING
AND TILE

PHONE 1504 1019-21 MARKET STREET

Centenary Female College

Cleveland, Tenn.

THOROUGH WORK IN EVERY DEPARTMENT.

Rev. D. Sullins, D. D.
Rev. J. A. Stubblefield, D. D. } Associate Presidents.

Miss Ida Lee Duncan, Lady Principal.

EXTRACTS FROM LETTERS OF FORMER PATRONS:

Rev. J. E. JONES, Cedartown, Ga.—"Home comforts unexcelled by any school of my knowledge."

W. J. WILLIAMS, Soddy, Tenn.—"It is the most desirable school in the South for young ladies."

W. O. PEEPLES, Chattanooga, Tenn.—"I regard the school as one of the best female colleges in the South in every particular."

A. L. BARTLETT, Esq., Brownesville, Ga.—"I regard the school as equal to any, and after a strict trial, I decide there is no better place for girls."

Col. W. B. HOPE, Vancouver, Tenn.—"This is one of the most desirable schools in the South to which we can assign our daughters."

Rev. J. D. M'ALISTER, Greeneville, Tenn.—"I have patronized Centenary College for two years and consider the literary work of the highest order, the discipline unexcelled and the moral environments a lifetime blessing to her students."

W. B. THOMAS, Shelby, Miss.—"It affords me pleasure to recommend this excellent school to all persons having girls to educate."

Rev. J. W. DORMAN, Starkville, Miss.—"Having been a patron of Centenary College, it gives me genuine pleasure to say that I think the educational facilities are seldom equaled."

W. W. DUNCAN, Bishop M. E. Church, South.—"It is a pleasure to commend so excellent a school as the Centenary Female College. This Institution easily takes rank with the best of our schools for the education of young ladies.

Rev. W. N. CONOLEY, Jacksonville, Fla.—"I have been a patron of the College and am well pleased with its work. I would emphasize the parental oversight, the Christian influence, the home comfort and the thoroughness of the literary work."

Mrs. BISHOP GALLOWAY, Jackson, Miss.—"I have shown my appreciation of Centenary by having sent you two of my daughters to educate, and I think the school richly deserves the high reputation it has attained."

T. T. FISHBURN, Roanoke, Va.—"In Centenary our daughters of the South will find one of the best colleges in America. I have been among you and remained with you and I know whereof I affirm."

Rev. G. W. SUMMERS, Jonesville, Va.—"I take pleasure in saying, unsolicited, that the environments, government, teaching, social, religious and other influences of the College all conspire in preparing her pupils to go out to the work of life cultured, Christian young ladies."

Rev. SAM P. JONES, Cartersville, Ga.—"There is no college to which I would commit my daughter with more confidence than to Centenary."

Maj. D. A. CARPENTER, Knoxville, Tenn.—"I have been a patron of Centenary Female College for two years and have watched with much interest the progress of the pupils, and have been pleased with the thorough work done."

SEND FOR CATALOGUE.

J. A. STUBBLEFIELD, President.

6213-22